

THE PLANS WHICH THE REGISTERED PROFESSIONAL ENGINEER HAS PREPARED OR HAD PREPARED UNDER HIS DIRECTION, AS AUTHENTICATED BY HIS SEAL AND DATED HEREON, REPRESENT HIS BEST KNOWLEDGE AND BELIEF AT THE TIME THEY WERE PREPARED. HE HAS CONDUCTED SUCH SURVEYS AND INVESTIGATIONS AS HE DEEMED NECESSARY TO PREPARE THE PLANS AND HAS NOT BEEN INFORMED OF ANY CHANGES IN THE DATA OR CONDITIONS WHICH WOULD AFFECT THE ACCURACY OF THE PLANS. HE HAS NOT CONDUCTED SUCH SURVEYS AND INVESTIGATIONS AS HE DEEMED NECESSARY TO PREPARE THE PLANS AND HAS NOT BEEN INFORMED OF ANY CHANGES IN THE DATA OR CONDITIONS WHICH WOULD AFFECT THE ACCURACY OF THE PLANS. HE HAS NOT CONDUCTED SUCH SURVEYS AND INVESTIGATIONS AS HE DEEMED NECESSARY TO PREPARE THE PLANS AND HAS NOT BEEN INFORMED OF ANY CHANGES IN THE DATA OR CONDITIONS WHICH WOULD AFFECT THE ACCURACY OF THE PLANS.

NOTE:
DRIVE LANES TO BE ASPHALT,
SPACES TO BE GRAVEL.

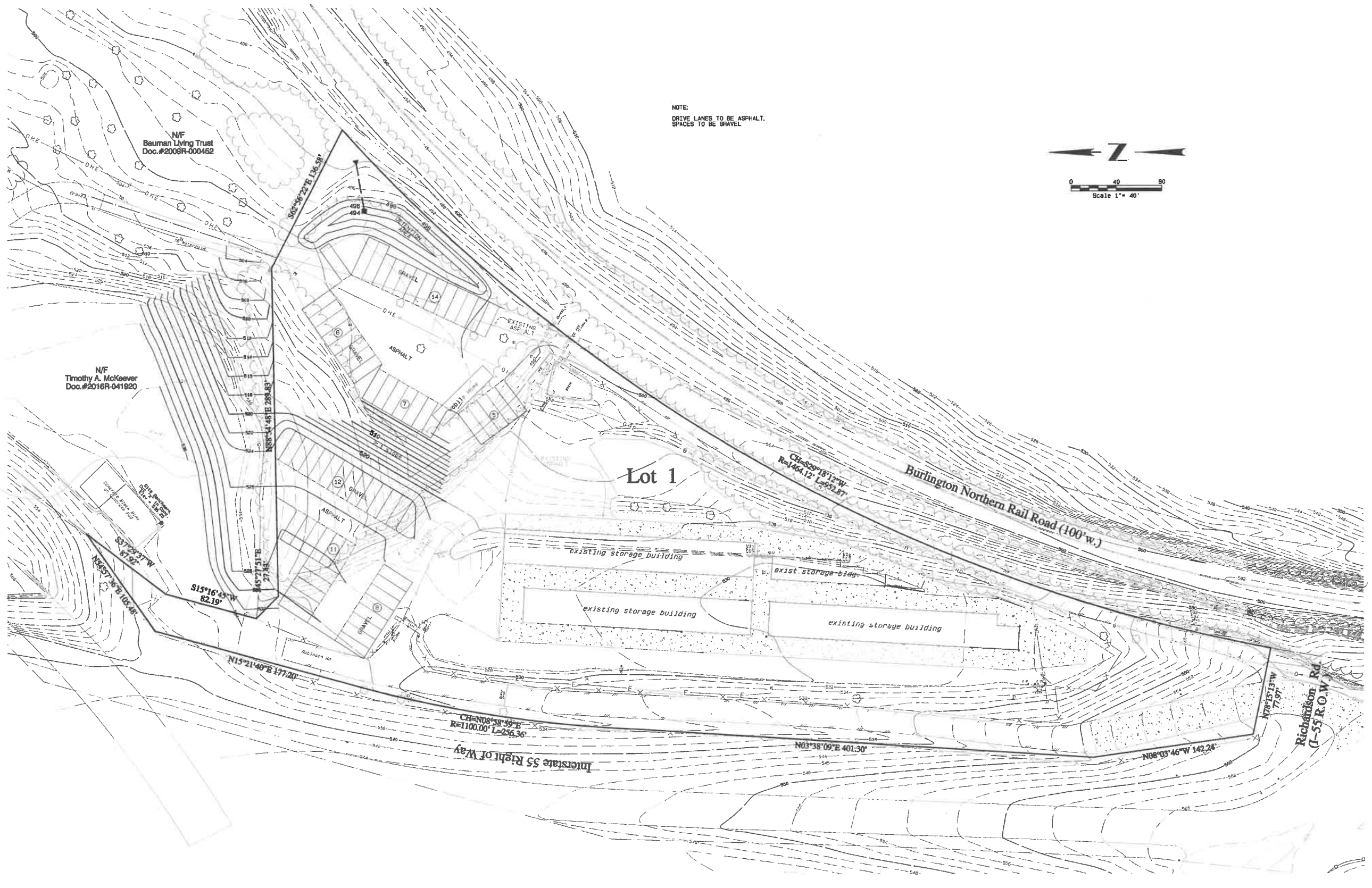
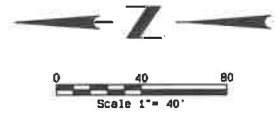

N/F
Bauman Living Trust
Doc.#2009R-000452

N/F
Timothy A. McKeever
Doc.#2016R-041920

Lot 1

Burlington Northern Rail Road (100'w.)

Interstate 55 Right of Way

Richardson Rd
(1-55 R.O.W.)

PRELIMINARY PLAN

Site Preliminary Plans

I-55 RV & Boat Storage
3321 Marty Drive
Arnold, MO 63010

GOVERO
LAND SERVICES
SURVEYING • ENGINEERING

6929 OLD STATE RD.
E-mail: info@govero.com
PH: 630-664-1900 FAX: 630-664-4626
Engineering Corporation License #011005
Surveying Corporation License #03026

FIELD WORK BY	REVISION
J.G.M.	REVISION
D.L.G.	REVISION
DATE	REVISION

ENGINEER'S SEAL

NAME
DISCIPLINE
LICENSE NO.
JOB NO. **97105D**
SHEET NO. **1 OF 1**

Copyright. All Rights Reserved
by Govero Land Services, Inc.

15:50:00 06/09/2018