City of Arnold, Missouri

City Council
Council Chamber

November 18, 2021
7:00 p.m.

Zoom Link – Internet Audio/Video:

<https://us02web.zoom.us/j/87382761080?pwd=ODBiNjVaci5MFo3QkFkczhMamNKQT09>

Dial-in Number: 312-626-6799

Meeting ID: 873 8276 1080 Passcode: 257450

AGENDA

1. Pledge of Allegiance and Opening Prayer
2. Roll Call
3. Business from the Floor
4. Consent Agenda
 - A. Regular Council Minutes from **November 4, 2021**
 - B. Payroll Warrant **#T00053 in the Amount of \$323,397.42**
 - C. General Warrant **#5798 in the Amount of \$450,045.50**
5. Ordinances:
 - A. **Bill #2812** An Ordinance Accepting Lands Known as Foxwood Estates for Public use of Streets and Storm Sewers; Authorizing the Mayor of the City of Arnold, Missouri, to Execute A Formal Acceptance Thereof; and Providing for the Recording of said Acceptance. A Copy of Said Formal Acceptance is Attached Hereto and Made a Part Hereof by Reference.
6. Resolutions:
 - A. **Resolution #21-53** A Resolution Authorizing an Intergovernmental Agreement Between the County of Jefferson, Missouri and Incorporated Municipalities for the One-Half of One-Percent Sales Tax for Capital, Improvements to Publicly Maintained Roads.
 - B. **Resolution #21-54** A Resolution Authorizing the Purchase of an Altec Bucket Truck through the Sourcewell Cooperative Purchasing Contract.

- C. **Resolution #21-55** A Resolution Authorizing the Purchase of a Ford F-250 Truck through the Enterprise Fleet Management Program.
- D. **Resolution #21-56** A Resolution Authorizing the Purchase of a Ford F-350 Truck through the Enterprise Fleet Management Program.
- E. **Resolution #21-57** A Resolution Authorizing the Purchase of a Ford F-350 Truck through the Enterprise Fleet Management Program.
- F. **Resolution #21-58** A Resolution Authorizing the Purchase of a Ford F-450 Truck through the Enterprise Fleet Management Program.
- G. **Resolution #21-59** A Resolution Authorizing a Contract with the Pasta House Company to Cater the 50th Anniversary Banquet.

7. Motions

- A. Motion to Hold a Closed Session Immediately Following the City Council Meeting for the Purpose of Discussing Litigation Pursuant to RSMo Section 610.021 (1).

8. Reports from Mayor and Council:

9. Administrative Reports:

10. Adjournment

Upon request, reasonable accommodations will be provided. Contact Tammi Casey, City Clerk, Arnold City Hall, 2101 Jeffco Boulevard, Arnold, Missouri 63010. Phone: 636-296-2100.

Mayor Ron Counts called the meeting to order at 7:00 p.m.

The council meeting was a hybrid meeting with both Zoom and in person attendance due to COVID. The City provided a link as well as a dial-in number to attend via Zoom.

The pledge of allegiance was recited. Councilman Tim Seidenstricker offered the prayer.

ROLL CALL

Those present per roll call taken by City Clerk Tammi Casey: Mayor Counts, Plunk, Mullins, Cooley, Fulbright, Seidenstricker, McArthur, Hood, Fleischmann, Richison, Bookless, Lehmann, Sweeney, Crutchley, Wagner, Kroupa and Chief Shockey.

BUSINESS FROM THE FLOOR

Lemuel Hester, 1728 Rhythm Lane – Thanked council and staff for doing such a great job on the Melody Lane project. Mr. Hester also stated he appreciates the City’s support of its police department. He would like to see funding put towards advanced training for our officers to keep them fully equipped to deal with all types of situations.

CONSENT AGENDA

- A. REGULAR COUNCIL MINUTES OCTOBER 7, 2021**
- B. PAYROLL WARRANT NO 1379 IN THE AMOUNT OF \$338,625.21**
- C. GENERAL WARRANT NO 5796 IN THE AMOUNT OF \$1,136,605.68**
- D. PAYROLL WARRANT NO 1380 IN THE AMOUNT OF \$322,278.48**
- E. GENERAL WARRANT NO 5797 IN THE AMOUNT OF \$425,443.98**

Butch Cooley made a motion and so moved to approve the consent agenda. Seconded by Rodney Mullins. Roll call vote: Plunk, yes; Mullins, yes; Cooley, yes; Fulbright, yes; Seidenstricker, yes; McArthur, yes; Hood, yes; Fleischmann, yes; 8 Yeas: **Consent agenda approved.**

ORDINANCES

Mayor Counts informed council there was a scrivener’s error on the Agenda and the first Bill to be read was titled Bill No 2808 on the Agenda, however the correct number is Bill No 2811.

BILL NO 2811 – AN ORDINANCE PROVIDING FOR THE AMENDMENT OF THE FISCAL YEAR 2021 BUDGET was read twice by City Clerk Tammi Casey. Roll call vote: Plunk, yes; Mullins, yes; Cooley, yes; Fulbright, yes; Seidenstricker, yes; McArthur, yes; Hood, yes; Fleischmann, yes; 8 Yeas: **Ordinance passed.**

BILL NO 2810 – AN ORDINANCE PROVIDING FOR A THREE (3) MONTH EXTENSION OF THE MORATORIUM PROHIBITING THE ISSUANCE OF BUILDING PERMITS FOR, AND THE CONSTRUCTION OF, FUNCTIONALLY OBSOLETE SINGLE-, TWO-, THREE-, AND FOUR-, FAMILY HOMES WITHIN THE CITY OF ARNOLD was read once by City Clerk Tammi Casey.

Jason Fulbright made a motion and so moved to amend Bill No 2810 to a six (6) month extension of the moratorium. Seconded by Gary Plunk. Roll call vote: Plunk, yes; Mullins, yes; Cooley, yes; Fulbright, yes; Seidenstricker, yes; McArthur, yes; Hood, yes; Fleischmann, yes; 8 Yeas: **Motion carried.**

BILL NO 2810 – AN ORDINANCE PROVIDING FOR A SIX (6) MONTH EXTENSION OF THE MORATORIUM PROHIBITING THE ISSUANCE OF BUILDING PERMITS FOR, AND THE CONSTRUCTION OF, FUNCTIONALLY OBSOLETE SINGLE-, TWO-, THREE-, AND FOUR-, FAMILY HOMES WITHIN THE CITY OF ARNOLD was read twice by City Clerk Tammi Casey. Roll call vote: Plunk, yes; Mullins, yes; Cooley, yes; Fulbright, yes; Seidenstricker, yes; McArthur, yes; Hood, yes; Fleischmann, yes; 8 Yeas: **Ordinance passed.**

RESOLUTIONS

None

MOTIONS

A. A MOTION TO APPROVE LIQUOR LICENSE APPLICATIONS

Tammi Casey informed council that the Liquor Committee had no items to bring forward this evening.

B. A MOTION TO APPROVE CONDITIONAL USE PERMIT FOR 1 BRIGHT STAR ACADEMY

David Bookless informed council that this request is to approve a Conditional Use Permit to allow for a preschool/daycare to be located at 1 Grandview Park Drive within a “C-3” Commercial District. The Planning Commission held a public hearing at its October 12, 2021 meeting. The Planning Commission voted to recommend approval by a vote of 6 to 2. Mr. Bookless reminded council if no action is taken tonight the permit stands approved. As no action was taken the permit stands approved.

C. A MOTION TO HOLD A CLOSED SESSION IMMEDIATELY FOLLOWING THE CITY COUNCIL MEETING FOR THE PURPOSE OF DISCUSSING LITIGATION AND REAL ESTATE PURSUANT TO RSMo SECTION 610.0201 (1) (2)

Jason Fulbright made a motion and so moved to hold a Closed Session immediately following the council meeting. Seconded by Mark Hood. Roll call vote: Plunk, yes; Mullins, yes; Cooley, yes; Fulbright, yes; Seidenstricker, yes; McArthur, yes; Hood, yes; Fleischmann, yes; 8 Yeas: **Motion carried.**

REPORTS FROM MAYOR, COUNCIL AND COMMITTEES

Mayor Counts – Encouraged everyone to attend the Veterans Parade tomorrow at 11:00 a.m. Mayor Counts also asked everyone to keep Mary Ellen Cox in their prayers as she is dealing with major health issues.

EJ Fleischmann, Ward 1 – Informed everyone that the Parks & Recreation department is hosting a food drive again this year. He and Representative Dan Shaul will be at the Rec Center next Thursday from 4:30 pm to 7:30 pm and anyone donating 12 or more cans will receive a Rec Pass.

Gary Plunk, Ward 4 – Encouraged everyone to attend the Veterans Parade tomorrow.

Butch Cooley, Ward 4 – Encouraged everyone to attend the Veterans Parade.

Tim Seidenstricker, Ward 2 – Stated he is looking forward to the Veterans Parade.

Jason Fulbright, Ward 1 – Thanked the Veterans Commission for organizing the parade.

Brian McArthur, Ward 2 – Stated that Fox Schools also provide a nice lunch for the veterans after the parade and do a great job.

ADMINISTRATIVE REPORTS

Bryan Richison – Informed council he will be discussing the plans for the American Rescue Plan Act money at next week's Work Session.

Chief Shockey – Informed council that he was approached by the Noel Missouri Police Department, which is a very small and under-funded department. They are asking for assistance with any type of equipment the City may have. As we are in the process of replacing 5 vehicles, he would like council approval to donate one of those vehicles.

Jason Fulbright made a motion and so moved to donate one retired police vehicle to the Noel Police Department. Seconded by Butch Cooley. Roll call vote: Plunk, yes; Mullins, yes; Cooley, yes; Fulbright, yes; Seidenstricker, yes; McArthur, yes; Hood, yes; Fleischmann, yes; 8 Yeas: **Motion carried.**

Judy Wagner – Provided council with an update on the City Hall renovations. She also stated the truck wash had its final inspection last week.

4
Regular Meeting
November 4, 2021

Mayor Counts announced a five-minute recess before going into Closed Session.

.....

Closed Session ended at 8:00 p.m.

**A motion to adjourn the meeting was made by Butch Cooley. Seconded by Jason Fulbright.
Voice vote: All Yeas: Motion carried.**

Meeting adjourned at 8:00 p.m.

City Clerk Tammi Casey, CMC/MRCC-S

CITY OF ARNOLD, MISSOURI

ROLL CALL

MEETING: REGULAR

DATE: 11/4/2021

PAGE: 1

BILL NO - RESOLUTION - MOTION

COUNCIL MEMBERS:

MAYOR RON COUNTS

COUNCIL: GARY PLUNK

COUNCIL: RODNEY MULLINS

COUNCIL: BUTCH COOLEY

COUNCIL: JASON FULBRIGHT

COUNCIL: TIM SEIDENSTRICKER

COUNCIL: BRIAN MCARTHUR

COUNCIL: MARK HOOD

COUNCIL: EJ FLEISCHMANN

CITY ADMINISTRATOR BRYAN RICHISON

CITY CLERK TAMMI CASEY

COM DEV DAVID BOOKLESS

FINANCE DIRECTOR BILL LEHMANN

CITY ATTORNEY BOB SWEENEY

ROLL CALL	CONSENT AGENDA	BILL NO 2811	MOTION TO AMEND BILL NO 2810	BILL NO 2810	MOTION TO HOLD CLOSED SESSION
PRESENT					
PRESENT	YES	YES	YES	YES	YES
PRESENT	YES	YES	YES	YES	YES
PRESENT	YES	YES	YES	YES	YES
PRESENT	YES	YES	YES	YES	YES
PRESENT	YES	YES	YES	YES	YES
PRESENT	YES	YES	YES	YES	YES
PRESENT	YES	YES	YES	YES	YES
PRESENT	YES	YES	YES	YES	YES
PRESENT	PARKS DIR:	DAVE CRUTCHLEY			PRESENT
PRESENT	PUBLIC WORKS:	JUDY WAGNER			PRESENT
PRESENT	TREASURER:	DAN KROUPA			PRESENT
PRESENT	POLICE DEPT.	CHIEF SHOCKEY			PRESENT
PRESENT					

AN ORDINANCE ACCEPTING LANDS KNOWN AS FOXWOOD ESTATES FOR PUBLIC USE OF STREETS AND STORM SEWERS; AUTHORIZING THE MAYOR OF THE CITY OF ARNOLD, MISSOURI, TO EXECUTE A FORMAL ACCEPTANCE THEREOF; AND PROVIDING FOR THE RECORDING OF SAID ACCEPTANCE. A COPY OF SAID FORMAL ACCEPTANCE IS ATTACHED HERETO AND MADE A PART HEREOF BY REFERENCE

BE IT ORDAINED BY THE COUNCIL OF THE CITY OF ARNOLD, MISSOURI, AS FOLLOWS:

Section 1. The City of Arnold, Missouri, hereby accepts and hereby authorizes its Mayor to execute a formal written acceptance of certain portion of Foxwood Estates Subdivision for use as open and public streets and storm sewers within the street Right of Way known as Foxwood Estates Drive, said acceptance conditioned upon fulfillment of all conditions contained in the formal written acceptance attached hereto.

Section 2. A copy of the aforementioned formal written acceptance is attached hereto, is hereby incorporated herein and made a part hereof by reference as if more fully set out.

Section 3. The formal written acceptance shall be duly recorded in the land records of the County of Jefferson, State of Missouri, by a duly appointed officer of the City of Arnold, Missouri.

Section 4: This Ordinance shall be in full force and effect from and after its passage and approval by the Mayor and City Council.

(SIGNATURES ON FOLLOWING PAGE)

READ TWO TIMES, PASSED AND APPROVED THIS _____ DAY OF _____ 2021.

Presiding Officer of the City Council

Mayor Ron Counts

ATTEST:

City Clerk Tammi Casey

1st reading: _____

2nd reading: _____

APPROVED AS TO FORM:

City Attorney Robert Sweeney

November 15, 2021



CITY COUNCIL AGENDA ITEM STAFF REPORT

MEETING DATE:	November 15, 2021
TITLE:	Foxwood Estates Acceptance
DEPARTMENT:	Community Development
PROJECT MANAGER:	Christie Hull Bettale, Community Development Engineer
REQUESTED ACTION:	Approve Ordinance
ATTACHMENTS:	(1) Ordinance (2) Letter of Request with Map

EXECUTIVE SUMMARY:

The subdivision is now complete. Rodney G'Sell of G'Sell Homes LLC is requesting the approval of the subdivision with acceptance and maintenance of the streets and storm sewers within the City right of way. Community Development and Public Works provided inspections and punch lists to the developer. All deficiencies and outstanding item are addressed. The developer provided infrastructure as built drawings to City for future use.

Approval of the request will release the developer of obligations to the subdivision. Any remaining escrows guaranteeing subdivision improvements will be dispersed to the developer.

RECOMMENDATION:

Staff recommends acceptance of the completed subdivision.

ACCEPTANCE AND DEDICATION

This is to certify that the interest in real property conveyed by all parties having an interest in Foxwood Estates Subdivision to the City of Arnold, Missouri, was duly accepted by Bill Number _____, Ordinance Number _____ of the City of Arnold, Missouri, adopted _____, 2021, and Council of the City of Arnold has consented to the recordation of such petition by its duly authorized officer.

CITY OF ARNOLD, MISSOURI

By: _____
Ron Counts, Mayor
2101 Jeffco Boulevard
Arnold, Missouri 63010

Attest: _____
Tammi Casey, City Clerk

STATE OF MISSOURI)
)
COUNTY OF JEFFERSON)

ON THIS _____ DAY OF _____, 2021, personally appeared before me Ron Counts, who, being duly sworn, did say that he is the Mayor of the City of Arnold, Missouri, a Municipal Corporation, and that the seal affixed to the foregoing instrument is the official seal of said City, and said instrument to be the free act and deed of said City.

IN TESTIMONY WHEREOF, I have hereunto set my hand and affixed my official seal in the City of Arnold, County of Jefferson, State of Missouri, the day and year first above written.

Notary Public

My term expires: _____



**6539 OLD HWY 21 BARNHART, MO 63012
OFFICE 636.942.3600 FAX 636.942.7100**

September 24, 2018

**To: Christie Hull Bettale
Community Development Engineer
City of Arnold
2101 Jeffco Blvd.
Arnold, MO 63010**

Subject: Closing Foxwood Estates Community development.

Dear Christie,

I am approaching the completion of Foxwood Estates Community located off of Tenbrook Road, Arnold, MO 63010. I would like to submit a request for final inspections on the community and receive any and all escrows held back please. You may contact myself or our office with any questions or concerns.

Rodney G'Sell

G'Sell homes, LLC

JEFFERSON COUNTY 9-1-1 ADDRESS PLAT

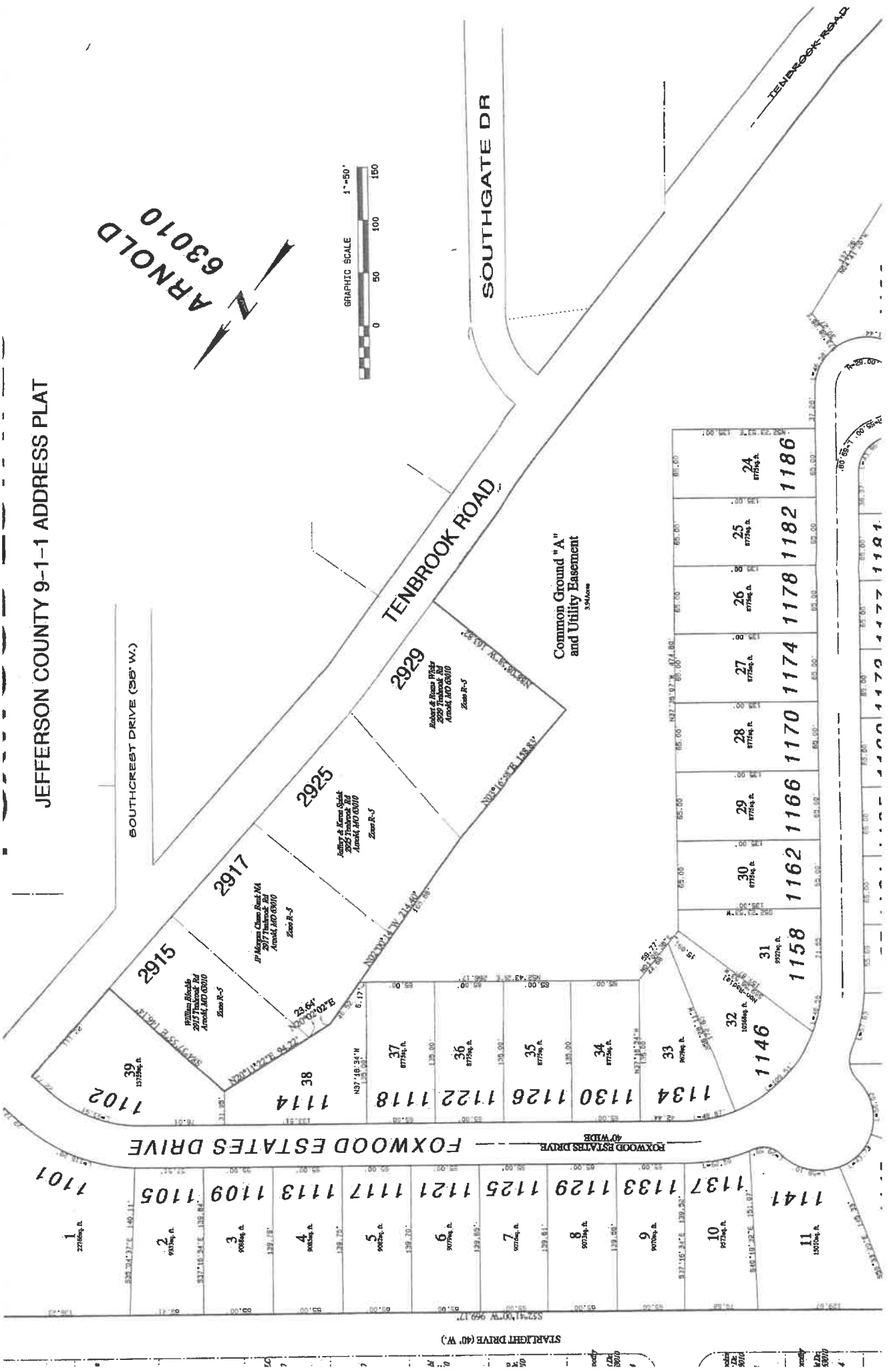
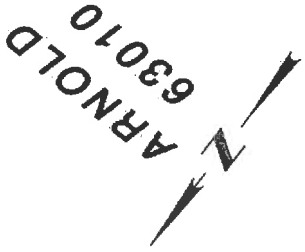

Common Ground "A"
and Utility Easement
3.44 acres

2929
Randy & Karen Gunk
2929 Tenbrook Rd
Arnold, MD 21010
Zone R-3

2925
Jeffrey & Karen Gunk
2925 Tenbrook Rd
Arnold, MD 21010
Zone R-3

2917
Dr. Megan Chao-Rankin
2917 Tenbrook Rd
Arnold, MD 21010
Zone R-3

2915
William Blomch
2915 Tenbrook Rd
Arnold, MD 21010
Zone R-3

39
1575sq. ft.

1102

38
1114

37
1126

36
1122

35
1118

34
1130

33
1134

32
1146

31
1158

30
1162

29
1166

28
1170

27
1174

26
1178

25
1182

24
1186

1
1101

2
1105

3
1109

4
1113

5
1117

6
1121

7
1125

8
1129

9
1133

10
1137

11
1141

STAIRGATE DRIVE (40' W.)

FOXWOOD ESTATES DRIVE
40' WIDE

FOXWOOD ESTATES DRIVE
40' WIDE

SOUTHCREST DRIVE (36' W.)

SOUTHGATE DR

TENBROOK ROAD

TENBROOK ROAD

JEFFERSON COUNTY 9-1-1 ADDRESS PLAT

RESOLUTION NO 21-53

**A RESOLUTION AUTHORIZING AN INTERGOVERNMENTAL AGREEMENT
BETWEEN THE COUNTY OF JEFFERSON, MISSOURI AND
INCORPORATED MUNICIPALITIES FOR THE ONE-HALF OF ONE-
PERCENT SALES TAX FOR CAPITAL IMPROVEMENTS TO PUBLICLY
MAINTAINED ROADS**

WHEREAS, Jefferson County has a one-half of one-percent ($\frac{1}{2}$ of 1%) sales tax for road improvements;
and

WHEREAS, Jefferson County desires and agrees to share a portion of the sales tax proceeds with the
incorporated municipalities within the county;

**NOW, THEREFORE, BE IT RESOLVED BY THE COUNCIL OF THE CITY OF ARNOLD,
MISSOURI AS FOLLOWS:**

Section 1. The calendar 2022 tax revenue sharing agreement between Jefferson County and the City of
Arnold is hereby approved.

Presiding Officer of the City Council

Mayor Ron Counts

ATTEST:

City Clerk: Tammi Casey

Date: _____

TAX REVENUE SHARING AGREEMENT

BY AND BETWEEN JEFFERSON COUNTY, MISSOURI

AND

INCORPORATED MUNICIPALITIES FOR THE ONE-HALF OF ONE-PERCENT
SALES TAX FOR CAPITAL IMPROVEMENTS TO
PUBLICLY MAINTAINED ROADS

This Tax Revenue Sharing Agreement of the one-half of one-percent sales tax for capital improvements to publicly maintained roads, dated as of **January 1, 2022**, is entered into by and between Jefferson County, Missouri (hereafter, the “County”), a county of the first classification, and the _____, Missouri, an incorporated municipality of Jefferson County, Missouri (hereafter, the “City”).

RECITALS

The County desires and agrees to share and the City desires and agrees to receive and spend the revenue generated by the imposition of a county-wide sales tax at the rate of one-half of one-percent (1/2 of 1%) for capital improvements to publicly maintained roads, as adopted by the voters of Jefferson County on April 1, 1986 and authorized by the County Commission on April 10, 1986; said original tax to expire fifteen (15) years from the date of its original authorization of September 30, 1986 and subsequently extended twice for two additional fifteen (15) year renewals subsequent to its original date of expiration.

WHEREFORE, for valuable consideration and the mutual promises contained herein, County and City agree as follows:

SECTION 1: CAPITAL IMPROVEMENTS

- 15.1 Capital improvements to publicly maintained roads must occur within the right-of-way (prescriptive or dedicated), and/or grading, drainage easements.
- 15.2 Capital improvements do not include normal road maintenance.
- 15.3 The following items, but not limited to, are eligible for funding with capital improvement tax monies.
 - 15.3.1 Purchase of equipment used exclusively for road improvements.
 - 15.3.2 Construction of new roads and appurtenances.
 - 15.3.3 Road rebuilding and pavement overlays.
 - 15.3.4 Drainage structures.
 - 15.3.5 Bridges.

15.3.6 Salaries of personnel employed to make and administer road improvements.

15.3.7 Engineering and planning fees for the preparation of plans and specifications.

15.4 The City shall submit to the County Council, by November 30th each year, a list of all capital improvements and estimated costs anticipated for the calendar year beginning January 1st and ending December 31st of the following year.

15.4.1 A brief description of each anticipated road improvement project shall be submitted for eligibility approval prior to commencement of capital improvement roadwork.

1.4.1.1 Additional proposed projects and capital improvements can be submitted to the County at any time.

15.4.2 The County Engineer shall ascertain if the proposed capital improvement and/or project are eligible for reimbursement or direct payment.

15.4.3 Processing of payment requests will be withheld from cities failing to submit a list of all capital improvements with estimated costs until such time that all requested information is submitted.

SECTION 2: PUBLICLY MAINTAINED ROADS AND FACILITIES

2.1 For use in the tax revenue sharing formula, a publicly maintained road is defined as a thoroughway maintained by the City or County for at least three (3) years, utilized by vehicular traffic, fronting on residences, businesses, industries and farms; subject to the following limitations:

2.1.1 Alleys, dead-end streets, roads within industrial or municipal parks, drives and parking areas serving government buildings, sidewalks and bike trails shall not be classified as publicly maintained roads.

2.1.2 The existing road surface must consist of one of the following: concrete, asphalt, macadam, crushed stone, or gravel.

2.1.3 Public rights-of-way that have not been improved and surfaced shall not be classified as a publicly maintained road.

2.2 For the purpose of capital improvement funding eligibility, a publicly maintained facility is defined as a transportation improvement maintained by the City or County, utilized by pedestrian or vehicular traffic, not classified as a roadway that is to be included in the tax revenue sharing formula; subject to the following limitations:

2.2.1 Alleys and dead-end streets shall be classified as publicly maintained facilities.

2.2.2 Named streets within industrial or municipal parks shall be classified as publicly maintained facilities.

2.2.3 Named drives, parking areas serving government buildings and public parking lots shall be classified as publicly maintained facilities.

2.2.4 Sidewalks, street lighting and bike trails that are immediately adjacent to any of the capital improvements stated in Sections 2.1 and 2.2 shall be classified as publicly maintained facilities.

SECTION 3: TAX REVENUE SHARING FORMULA

3.1 The tax revenue sharing formula is established to determine the equitable share that unincorporated Jefferson County and the incorporated Cities within Jefferson County shall receive from the one-half cent sales tax for capital improvements to publicly maintained roads and facilities.

3.2 The formula is based on the following:

3.2.1 Fifty percent of the City/County share on percentage of total road mileage.

3.2.2 Fifty percent of the City/County share on percentage of total population.

3.3 The tax revenue sharing formula is described in the equations printed below:

50% of Share = $\frac{\text{total tax revenue}}{2}$ X $\frac{\text{individual City or unincorporated County total road mileage}}{\text{total road mileage of Jefferson County}}$

50% of Share = $\frac{\text{total tax revenue}}{2}$ X $\frac{\text{individual City or unincorporated County total population}}{\text{population of Jefferson County}}$

3.4 The sum of the two equations is the total tax received by the City or County.

3.5 Revenue shall be allocated to the City and the County on a monthly basis.

3.6 Total road mileage of Jefferson County is equal to the summation of publicly maintained road mileage in all incorporated and unincorporated areas.

3.7 Total population of Jefferson County is equal to the summation of all population in incorporated and unincorporated areas.

3.8 An incentive bonus program exists for any City that generates a certain share on percentage of the total gross sales within the County for the previous calendar year ending December 31st. The bonus shall be received by the City over the course of the following year in monthly increments and funded out of the County portion of the tax sharing allocation. For the avoidance of doubt, any one (1) City may qualify for no more than one (1) of the incentive levels described in Section 3.8 or its sub-sections in any given year. This program is to be effective as of and after January 1, 2016. The following is the gross sales ranges with the associated incentive bonus:

3.8.1 An additional sum total of 1.5% of the total estimated sales tax to be collected shall be allotted to the City when total gross sales rate for the City exceeds 20% of the total gross sales for the entire County.

3.8.2 An additional sum total of 3.0% of the total estimated sales tax to be collected shall be allotted to the City when total gross sales rate for the City exceeds 25% of total gross sales for the entire County.

3.8.3 An additional sum total of 4.5% of the total estimated sales tax to be collected shall be allotted to the City when total gross sales rate for the City exceeds 30% of total gross sales for the entire County.

SECTION 4: ROAD MILEAGE

4.1 A newly incorporated City shall submit to the County, the following:

4.1.1 A road map showing the publicly maintained roads within its corporate boundaries. The publicly maintained roads shall be highlighted and named.

4.1.1.1 Roads maintained by the State of Missouri shall not be counted.

4.1.2 A list of all publicly maintained roads and associated road mileage.

4.2 A newly incorporated City shall submit a road map and a list of all publicly maintained roads with associated road mileage in accordance with Section 4.1.1 and 4.1.2 to the County by October 31st following the date of incorporation.

4.2.1 Only publicly maintained roads previously inventoried by the County may be inventoried by the City.

4.2.2 The newly incorporated city's share of tax revenue shall become effective October 1st following the date of incorporation.

4.2.3 New incorporated cities shall be subject to the same regulations as those cities incorporated before October 31, 1986.

4.3 The summation of all of the road mileage for each City will be utilized in the "Tax Revenue Sharing Formula".

4.4 The City's total mileage of publicly maintained roads shall only be updated once annually by the County Engineer with the following exception:

4.4.1 Publicly maintained road mileage may be increased by annexation of additional area into the incorporated limits of the City. Only publicly maintained roads previously inventoried by the County may be added to the city inventory.

4.4.1.1 A revised road map of publicly maintained roads and a list of all publicly maintained roads with associated road mileage (clearly identifying the publicly maintained roads being added through annexation only) may be submitted yearly, no later than October 31st.

4.5 Private Roads accepted for maintenance by the City shall only be added to the list of publicly maintained roads under the annual inventory update performed by the County Engineer.

4.6 Redistribution of publicly maintained total road mileage between the City and the County due to annexation of additional areas by the City shall be effective January 1st each sales tax year.

SECTION 5: POPULATION

5.1 The City shall submit to the County Council the total number of its population within its incorporated limits.

5.2 The population shall be established by the most recent United States Decennial Census for the City.

5.3 The population number will be utilized in the “Tax Revenue Sharing Formula”.

5.4 The total population of the City may only be updated by the next United States Decennial Census with the following exceptions:

5.4.1 The City may increase its population by annexing additional area into its corporate limits. The population within the annexed area shall be established by one of the two following methods:

5.4.1.1 Annexation report, if available.

5.4.1.2 Applying the following formula:

Population = persons per dwelling unit x number of dwelling units.

5.5 If the City was incorporated after the most recent Census report then its population shall be established by one of the two following methods:

5.5.1 Incorporation report, if available.

5.5.2 Applying the following formula:

Population = persons per dwelling unit x number of dwelling units.

5.6 The following terms have the following meanings as apply to Sections 5.4.1.2 and 5.5.2:

5.6.1 “Person per dwelling unit” shall be established by the most current Decennial Census of the United States Census Bureau according to the “Persons Per Dwelling Unit” established for each municipality.

5.6.2 “Number of Dwelling Units” shall be submitted by the municipality.

5.6.3 “Persons per Dwelling Unit” shall be established by the most current Decennial Census of the United States Census Bureau according to the “Person Per Dwelling Unit” established by appropriate census tract.

5.6.4 “Number of Dwelling Units” shall be submitted by the municipality per census tract.

5.7 The City’s population number will be revised (for utilization in the tax revenue sharing formula) if the United States Decennial Census is officially revised by the Census Bureau.

5.7.1 The revised population number will become effective January 1st following the official publication of the population revision.

5.7.2 The City will not be eligible to claim from the County Capital Improvement Tax Fund, a retroactive increase in shares of tax revenue due to an increase in population.

5.7.3 The City will not be liable to reimburse the County Capital Improvement Tax Fund for a retroactive decrease in shares of tax revenue due to a decrease in population.

5.7.4 The City shall submit, yearly, no later than October 31st, a revised population number if the official Decennial Census was revised.

5.8 The City may submit a revised population number reflecting an increase in population (gained only through annexation), no later than October 31st yearly.

5.9 Redistribution of the population numbers between the City and the County due to annexation of additional area shall be effective January 1st of each year.

SECTION 6: COST ACCOUNTING

6.1 The cost of implementing capital improvements shall be accounted for in accordance with the following procedures:

6.2 Interest income earned by the investment of capital improvement money shall be expended only for approved defined road improvements.

6.3 The cost of third party construction and professional contracts plus the cost of administering these contracts by City personnel shall be reimbursable or directly payable.

6.3.1 The cost of administration of construction or professional contracts by City personnel shall be accounted for by the following formula:

63.1.1 Total Cost of Administration = Hours actually incurred x direct personnel expenses (DPE) for persons performing administrative tasks.

6.4 The cost of road improvements implemented by the City personnel shall be reimbursable.

6.5 The cost of materials is reimbursable or directly payable.

6.6 The costs of labor, supervision and administration are reimbursable and shall be calculated based on the following formulas:

6.6.1 Total cost of labor supervision and administration is equal to the product of hours actually worked by persons multiplied by direct personnel expenses (DPE).

66.1.1 Direct personnel expenses (DPE) is equal to direct salary cost multiplied by 1 plus the fringe benefit burden factor (FBBF)

6.7 The cost of equipment rental from private sources and fuel for rental equipment is reimbursable or directly payable.

6.8 The cost of extraordinary expenses such as the cost of high wear-out ground engaging components, such as hammers, drill bits, teeth, etc., are reimbursable or direct payable.

6.9 The cost of equipment owned and operated by the City (not purchased with capital improvement funds) which is utilized for approved road improvements is reimbursable.

6.10 The cost of equipment and operating expenses shall be calculated based on the following formulas:

6.10.1 In accordance with procedures established by the Missouri Highway and Transportation Commission. The most current "Rental Rate Blue Book", or designated equivalent, shall be utilized to calculate cost recovery (rental rates) and operating cost/hour, (estimated operating cost/hour) for equipment.

6.10.2 Cost recovery (rental rates) is dictated by the "Rental Rate Blue Book" by equipment manufacturer and model. Rates are calculated based on the year each model was discounted and are adjusted for climate and regional costs.

6.11 Fringe Benefit Burden Factor (FBBF) is defined as: total cost of municipal fringe benefits as defined for the municipality's last fiscal year divided by total Gross Payroll of the municipality for the last fiscal year.

6.11.1 Fringe benefits include: FICA, FUTA, vacation, sick pay, holidays, workman's compensation insurance, health insurance, pension benefits, etc.

6.12 Operating cost/hour shall be calculated based on the actual number of hours a particular piece of equipment is operated.

6.13 Equipment purchased by the City with capital improvement funds shall not be eligible for cost recovery.

6.14 Equipment purchased by the City with capital improvement funds shall be eligible to account for operating cost/hour.

SECTION 7: TAX REVENUE SHARE ALLOCATION AND DISBURSEMENT PROCEDURE

7.1 The County shall, upon receiving tax revenue from the State of Missouri, deposit the revenue into the County Capital Improvement Fund Account.

7.2 Shares of the fund shall be allocated to each program participating city and the County in accordance with the Tax Revenue Sharing Formula.

7.2.1 Interest accrued on the tax fund shall be credited to each City's account and the County's account

7.2.2 Each program participating City and the County shall receive a monthly tax revenue share statement.

7.3 The City shall submit to the Department of Public Works, payment requests for capital improvements made the previous period.

7.3.1 The City shall submit online payment requests using the following link: <https://jeffcomo.seamlessdocs.com/f/PWCityReimburse>.

7.3.1.1 An instructional guide to completing the web-based Reimbursement Request Form shall be provided by the Department of Public Works.

7.3.1.2 Each project or other capital improvement payment request shall provide proof to the County that a competitive bidding process was followed by one of the following methods:

- (1) For equipment purchases, the City shall provide a copy of an approved form of legislation (i.e. City Ordinance, etc.) supporting the award, or written quotes from two (2) or more vendors/suppliers and a written explanation for award to the chosen company.
- (2) For State or Federally funded infrastructure projects, the City shall provide a copy of an approved form of legislation (i.e. City Ordinance, approved funding agency agreement, etc.) supporting the contractor award. This is only a requirement for the first invoicing of each project.
- (3) For locally funded infrastructure projects, the City shall provide a copy of an approved form of legislation (i.e. City Ordinance, etc.) supporting the contractor award or written quotes from two (2) or more contractors, and a written explanation for award to the chosen company. This is only a requirement for the first invoicing of each project.
- (4) For **all** infrastructure projects, the City shall provide a copy of an approved form of legislation (i.e. City Ordinance, etc.) supporting a contract award to a Consultant for architectural, engineering, and/or land surveying services, and all appropriate documentation to prove that the firm was chosen in compliance with RSMo 8.285 through 8.291. This is only a requirement for the first invoicing of each project milestone (i.e. consultant services, right-of-way acquisition and construction inspection).

This provision will apply to any architectural, engineering, and/or land surveying services contracts executed by the City as of January 1, 2022.

Failure to comply with the provisions of Section 7.3.1.2 shall result in a recommendation from the Department of Public Works that the Jefferson County Council deny the City's reimbursement request.

- 7.3.2 The County Engineer shall ascertain if the request is eligible for reimbursement.
- 7.3.3 The County Engineer shall then submit an Ordinance to the County Council for a recommendation of approval or denial of any reimbursement requests received by noon on the Monday prior to the next regular meeting of the County Council.
- 7.3.4 The City shall submit payment requests only for capital improvements and projects previously submitted to the County and approved for eligibility.
- 7.3.5 Requests for payment received by noon on the Monday prior to the next County Council regular meeting agenda deadline, as established by the Director of Administration, will be processed for payment upon final execution of the approved Ordinance.
 - 7.3.5.1 Payments shall be made directly to the issuer of the invoice.

This Agreement, containing seven (7) sections, represents the complete understanding of the parties to the Agreement. No changes shall be made to this Agreement except in writing and approved by the parties. This Agreement shall be subject to renewal at the end of the sales tax year.

This Agreement shall be in full force and effect after its passage by the Jefferson County, Missouri, Council and the City through **December 31, 2022**, and is subject to renewal thereafter upon mutual agreement of the parties.

Both County and the City have adopted an appropriate resolution, order or ordinance authorizing the execution of this Agreement.

JEFFERSON COUNTY, MISSOURI:

By: _____
 Dennis Gannon, Jefferson County, Missouri, Executive

Attest:

 Kenneth Waller, County Clerk

By: _____
 Deputy County Clerk

Approved as to form:

 Carl W. Yates III, County Counselor

CITY OF _____, MISSOURI:

By: _____
Chief elected official

Title

Attest:

Clerk

RESOLUTION NO. 21-54

A RESOLUTION AUTHORIZING THE PURCHASE OF AN ALTEC
BUCKET TRUCK THROUGH THE SOURCEWELL COOPERATIVE
PURCHASING CONTRACT.

BE IT RESOLVED by the Council of the City of Arnold, Missouri, that the attached quote for the purchase of an Altec Bucket Truck in the amount of \$117,041 through the Sourcewell Cooperative Purchasing Contract is hereby approved.

Presiding Officer of the City Council

Mayor Ron Counts

ATTEST:

City Clerk Tammi Casey

Date: _____



Opportunity Number: 1657887
 Quotation Number:
 Sourcwell Contract #: 012418-ALT
 Date: 10/27/2021

Quoted for: City of Arnold (MO)
Customer Contact: Judy Wagner
Phone: / **Email:**

Quoted by: Trevor McCrary
Phone: 816-387-6018 / **Email:** trevor.mccrary@altec.com
Altec Account Manager: Trevor McCrary

REFERENCE ALTEC MODEL

AT37G	Articulating Telescopic Aerial Device (Insulated)	\$124,081
-------	---	-----------

(A.) SOURCEWELL OPTIONS ON CONTRACT (Unit)

1	AT37G-GAS	Gas Engine (Dodge 5500)	(\$7,710)
2			
3			
4			

(A1.) SOURCEWELL OPTIONS ON CONTRACT (General)

1			
2			
3			
4			
5			
6			
7			
8			

SOURCEWELL OPTIONS TOTAL: \$116,371

(B.) OPEN MARKET ITEMS (Customer Requested)

1	UNIT		
2	UNIT & HYDRAULIC ACC		
3	BODY		
4	BODY & CHASSIS ACC		
5	ELECTRICAL		
6	FINISHING		
7	CHASSIS		
8	OTHER		

OPEN MARKET OPTIONS TOTAL: \$0

SUB-TOTAL FOR UNIT/BODY/CHASSIS: \$116,371

Delivery to Customer: \$670

TOTAL FOR UNIT/BODY/CHASSIS: \$117,041

(C.) ADDITIONAL ITEMS (items are not included in total above)

1			
2			
3			
4			

NOTES

PAINT COLOR: White to match chassis, unless otherwise specified

WARRANTY: Standard Altec Warranty for Aerials and Derricks - One (1) year parts warranty One (1) year labor warranty Ninety (90) days warranty for travel charges (Mobile Service) Limited Lifetime Structural Warranty. Chassis to include standard warranty, per the manufacturer.

TO ORDER: To order, please contact the Altec Account Manager listed above.

CHASSIS: Per Altec Commercial Standard

DELIVERY: TBD at order receipt

TERMS: Net 30 days

BEST VALUE: Altec boasts the following "Best Value" features: Altec ISO Grip Controls for Extra Protection, Only Lifetime Warranty on Structural Components in Industry, Largest Service Network in Industry (Domestic and Overseas), Altec SENTRY Web/CD Based Training, Dedicated/Direct Gov't Sales Manager, In-Service Training with Every Order.

TRADE-IN: Equipment trades must be received in operational condition (as initial inspection) and DOT compliant at the time of pick-up. Failure to comply with these requirements, may result in customer bill-back repairs.

BUILD LOCATION: Elizabethtown, KY

October 27, 2021
Our 92nd Year

<u>Item</u>	<u>Description</u>	<u>Qty</u>
	<u>Unit</u>	
1.	AT37G Unit Model	1
2.	ALTEC Model AT37G telescoping/articulating continuous rotation aerial device with an insulating articulating arm, insulating telescopic upper boom, and the patented ISO-Grip insulating system at the boom tip. Includes the following features:	1
3.	Poly Hydraulic Reservoir, Pedestal Mounted, 7 Gallon (Includes Sight Gauge)	1
4.	Post style pedestal mounting	1
5.	Single, One (1) Man, Fiberglass Platform; End Mounted with 180 degree rotator. 24 x 30 x 42 inches, includes hydraulic tilt.	1
6.	Platform Capacity, 400LBS.	1
7.	Two (2) Platform Steps	1
8.	Soft nylon reinforced vinyl platform cover for a 24 x 30 inch platform	1
9.	Platform liner for a 24 x 30 x 42 inch platform	1
10.	Altec Patented ISO-Grip Insulating 4 Function, Proportional Speed, Upper Control Handle - with safety interlock and interlock guard. Forward/back operates upper boom in/out, tiller operates rotation CW/CCW, up/down operates lower boom up/down, and twist operates articulating arm up/down. Platform leveling is controlled with a separate interlocked control handle.	1
11.	Manual lowering valve located at the boomtip. For use in emergency situations to allow the operator to lower the boom to the ground	1
12.	Engine Start/Stop & Secondary Stowage System: 12 VDC powered motor and pump assembly for temporary operation of the unit in a situation wherein the primary hydraulic source fails. Electric motor is powered by the chassis battery. This feature allows the operator to completely stow the booms and platform. Secondary Stowage & Start/Stop is activated with an air plunger at the platform and switch at the lower control station.	1
13.	Powder coat unit Altec White.	1
<u>Unit and Hydraulic Acc.</u>		
14.	HVI-22 Hydraulic Oil (Standard).	9
15.	Standard Pump For PTO	1
16.	Hot shift PTO for automatic transmission	1

<u>Item</u>	<u>Description</u>	<u>Qty</u>
	<u>Body</u>	
17.	108 Inch Universal Small Aerial Body for a 60 Inch CA Chassis with 38 Inch Long Side Access Tailshelf to Meet the Following Specifications:	1
	<ul style="list-style-type: none"> A. Basic body fabricated from A40 grade 100% zinc alloy coated steel B. All doors are full, double paneled, self-sealed with built-in drainage. C. Stainless steel hinge rods extend full length of door. D. Door hinges are zinc alloy material attached with rivets E. All doors contain stainless steel, flush mounted, paddle activated rotary style latches with two-stage locking, including keyed locks and adjustable strikers. F. Heavy-gauge welded steel frame construction with smooth galvaneal floor. G. Possible contact edges are folded for safety. H. Door header drip rail at top for maximum weather protection. I. Neoprene or rolled fenders on wheel fender panels. J. Steel treated for improved primer bond and rust resistance. K. Automotive underseal applied to body. L. Automotive type non-porous door seals fastened to the door facing. M. 108 Inch Body Length N. 40 Inch Body Height (Standard) O. 94 Inch Body Width (Standard) P. 20 Inch Body Compartment Depth (Standard) Q. 8 Inch Body crossmembers (Standard) R. No Treadplate On Compartment Tops S. 6 Inch tall wooden tailboard installed at the rear of body cargo area T. Stainless Steel Rotary Paddle Latch With Lock (Standard) U. Master Body Locking System (Standard) V. One (1) wheel chock holder installed in fender panel on each side of body. W. Gas Shock Type Rigid Door Holders For Vertical Doors (Standard) X. Chains On Horizontal Doors Y. Hotstick shelf extending full length of body on Curbside. Z. Drop-Down Hot Stick Door For One (1) Shelf (Right Side) AA. Two (2) Hot Stick Brackets AB. 1st Vertical Streetside (LH) - Two (2) Adjustable Shelves With Removable Dividers On 4 Inch Centers AC. 1st Horizontal Streetside (LH) - One (1) Fixed Shelf With Removable Dividers On 8 Inch Centers AD. Rear Vertical Streetside (LH) - Six (6) Adjustable Locking Swivel Hooks AE. 1st Vertical Curbside (RH) - Seven (7) Adjustable Locking Swivel Hooks, Louvered Panel Installed in Cargo Wall AF. 1st Horizontal Curbside (RH) - Vacant AG. Rear Vertical Curbside (RH) - Two (2) Adjustable Shelves With Removable Dividers On 4 Inch Centers AH. One (1) Small Bolt-On Grab Handle Installed At Rear Of Curbside Compartments AI. 38 Inch Tailshelf with Integrated Side Access Steps and Smooth Galvaneal Floor Installed at Rear of Body. Includes One (1) U-Shaped Grab Handle. 	

<u>Item</u>	<u>Description</u>	<u>Qty</u>
<u>Body and Chassis Accessories</u>		
18.	ICC Underride Protection	1
19.	Combination 2 Inch Ball (10,000 LB MGTW) And Pintle Hitch (16,000 LB MGTW)	1
20.	Set Of Eye Bolts for Trailer Safety Chain, installed one each side of towing device mount.	1
21.	Rear Torsion Bar Installed On Chassis	1
22.	Appropriate counterweight added for stability.	1
23.	Platform Rest, Rigid with Rubber Tube	1
24.	Platform to be side stowed	1
25.	Boom Rest for a Telescopic Unit	1
26.	Mud Flaps With Altec Logo (Pair)	1
27.	Wheel Chocks, Rubber, 9.75" L x 7.75" W x 5.00" H, with 4" L Metal Hairpin Style Handle (Pair)	1
28.	Slope Indicator Assembly For Machine Without Outriggers	1
29.	Safety Harness And 4.5' Lanyard (Fits Medium To Xlarge) Includes Pouch and Placards	1
30.	5 LB Fire Extinguisher With Light Duty Bracket, Installed (In Cab or Inside Compartment Only)	1
31.	Triangular Reflector Kit, Shipped Loose	1
32.	Vinyl manual pouch for storage of all operator and parts manuals	1
33.	Rock Guards, Lexan, Installed Each Front Corner Of Body	1
<u>Electrical Accessories</u>		
34.	Lights and reflectors in accordance with FMVSS #108 lighting package. (Complete LED, including LED reverse lights)	1
35.	Altec Standard Amber LED Strobe Light With Brush Guard Post Mounted On Streetside Front Compartment Top	1
36.	Single tone back up alarm installed between the chassis frame rails at the rear of the chassis. To work in conjunction with chassis reverse drive system	1
37.	6-Way Trailer Receptacle (Pin Type) Installed At Rear	1

<u>Item</u>	<u>Description</u>	<u>Qty</u>
38.	Dodge Upfitter Switches (Supplied with Chassis)	1
39.	Power Distribution Module (PDM-6) is a compact self-contained electronic system that provides a standardized interface with the chassis electrical system. (Includes Operator's Manual)	1
40.	Install secondary stowage system.	1
41.	PTO Indicator Light Installed In Cab	1
<u>Finishing Details</u>		
42.	Powder Coat Unit Altec White	1
43.	Finish Paint Body Accessories Above Body Floor Altec White	1
44.	Altec Standard; Components mounted below frame rail shall be coated black by Altec. i.e. step bumpers, steps, frame extension, pintle hook mount, dock bumper mounts, D-rings, receiver tubes, accessory mounts, light brackets, under-ride protection, etc. Components mounted to under side of body shall be coated black by Altec. i.e. Wheel chock holders, mud flap brackets, pad carriers, boxes, lighting brackets, steps, and ladders.	1
45.	Apply Non-Skid Coating to all walking surfaces	1
46.	English Safety And Instructional Decals	1
47.	Vehicle Height Placard - Installed In Cab	1
48.	Placard, HVI-22 Hydraulic Oil	1
49.	Dielectric test unit according to ANSI requirements.	1
50.	Stability test unit according to ANSI requirements.	1
51.		1
52.	Delivery Of Completed Unit	1
53.		1
54.		1
55.	Stock Unit	1
<u>Chassis</u>		
56.	Altec Supplied Chassis	1
57.	Altec Stock Chassis	1

<u>Item</u>	<u>Description</u>	<u>Qty</u>
A.	2022 Model Year	
B.	Ram 5500	
C.	Class V (16,001-19,500 LBS)	
D.	Chassis Color - White	
E.	Regular Cab	
F.	4x2	
G.	60 Clear CA (Round To Next Whole Number)	
H.	144.5 Wheelbase	
I.	19,500 LBS GVWR	
J.	7,000 LBS Front Axle Rating	
K.	13,500 LBS Rear Axle Rating	
L.	6.4L HEMI V8 Gas Engine	
M.	Aisin AS69RC Automatic Transmission (Dodge Chassis)	
N.	Dodge 3500-5500 Single Horizontal Right Side Exhaust	
O.	Cruise Control	
P.	LBN - Dodge PTO Prep Package (Right Hand Side PTO)	
Q.	4.88 Axle Ratio	
R.		
S.	Hydraulic Brakes	
T.	Park Brake In Rear Wheels	
U.	NFH - RAM 52 Gallon Fuel Tank (Rear)	
V.	RAM 9 Gallon DEF Tank (Under Cab Left Hand)	
W.	Ambulance Prep Package	
X.		

Additional Pricing

58.	Standard Altec Warranty: One (1) year parts warranty, one (1) year labor warranty, ninety (90) days warranty for travel charges, limited lifetime structural warranty	1
-----	---	---

RESOLUTION NO. 21-55

A RESOLUTION AUTHORIZING THE PURCHASE OF A FORD F-250
TRUCK THROUGH THE ENTERPRISE FLEET MANAGEMENT
PROGRAM.

BE IT RESOLVED by the Council of the City of Arnold, Missouri, that the attached quote for the purchase of a Ford F-250 truck through the Enterprise Fleet Management Program is hereby approved.

Presiding Officer of the City Council

Mayor Ron Counts

ATTEST:

City Clerk Tammi Casey

Date: _____



Prepared For: City of Arnold, Missouri
Wagner, Judy

Date 11/11/2021
AE/AM BB3

Unit #

Year 2022 Make Ford Model F-250
Series XL 4x4 SD Super Cab 8 ft. box 164 in. WB SRW

Vehicle Order Type Ordered Term 48 State MO Customer# 494647

Table with 2 columns: Amount and Description. Includes Capitalized Price of Vehicle, License and Certain Other Charges, Initial License Fee, Registration Fee, Other: (See Page 2), Capitalized Price Reduction, Tax on Capitalized Price Reduction, Gain Applied From Prior Unit, Tax on Gain On Prior, Security Deposit, Tax on Incentive.

All language and acknowledgments contained in the signed quote apply to all vehicles that are ordered under this signed quote.

Order Information

Table with 2 columns: Field and Value. Includes Driver Name, Exterior Color (0 P) Oxford White, Interior Color (0 I) Medium Earth Gray w/Vinyl 40/Mini-Conso, Lic. Plate Type Personalized/Vanity, GVWR 0.

Summary table with 2 columns: Amount and Description. Includes Total Capitalized Amount (Delivered Price), Depreciation Reserve @ 1.6500%, Monthly Lease Charge (Based on Interest Rate - Subject to a Floor), Total Monthly Rental Excluding Additional Services.

Additional Fleet Management

Table with 2 columns: Amount and Description. Includes Master Policy Enrollment Fees, Commercial Automobile Liability Enrollment, Liability Limit \$0.00, Physical Damage Management, Full Maintenance Program 3 Contract Miles 0, Incl: # Brake Sets (1 set = 1 Axle) 0.

Table with 2 columns: Field and Value. Includes Comp/Coll Deductible 0 / 0, OverMileage Charge \$ 0.00 Per Mile, # Tires 0, Loaner Vehicle Not Included.

Additional Services SubTotal

Use Tax 0.0000% State

Total Monthly Rental Including Additional Services

Table with 2 columns: Amount and Description. Includes Reduced Book Value at 48 Months, Service Charge Due at Lease Termination.

Quote based on estimated annual mileage of 10,000
(Current market and vehicle conditions may also affect value of vehicle)
(Quote is Subject to Customer's Credit Approval)

Notes

Enterprise FM Trust will be the owner of the vehicle covered by this Quote. Enterprise FM Trust (not Enterprise Fleet Management) will be the Lessor of such vehicle under the Master Open - End (Equity) Lease Agreement and shall have all rights and obligations of the Lessor under the Master Open - End (Equity) Lease Agreement with respect to such vehicle. Lessee must maintain insurance coverage on the vehicle as set forth in Section 11 of the Master Open-End (Equity) Lease Agreement until the vehicle is sold.

ALL TAX AND LICENSE FEES TO BE BILLED TO LESSEE AS THEY OCCUR.

Lessee hereby authorizes this vehicle order, agrees to lease the vehicle on the terms set forth herein and in the Master Equity Lease Agreement and agrees that Lessor shall have the right to collect damages in the event Lessee fails or refuses to accept delivery of the ordered vehicle. Lessee certifies that it intends that more than 50% of the use of the vehicle is to be in a trade or business of the Lessee.

LESSEE City of Arnold, Missouri
BY

TITLE City Administrator

DATE

* INDICATES ITEMS TO BE BILLED ON DELIVERY.

1 Capitalized Price of Vehicle May be Adjusted to Reflect Final Manufacturer's Invoice. Lessee Hereby Assigns to Lessor any Manufacturer Rebates And/Or Manufacturer Incentives Intended for the Lessee, Which Rebates And/Or Incentives Have Been Used By Lessor to Reduce the Capitalized Price of the Vehicle.

2 Monthly Lease Charge Will Be Adjusted to Reflect the Interest Rate on the Delivery Date (Subject to a Floor).

3 The inclusion herein of references to maintenance fees/services are solely for the administrative convenience of Lessee. Notwithstanding the inclusion of such references in this [Invoice/Schedule/Quote], all such maintenance services are to be performed by Enterprise Fleet Management, Inc., and all such maintenance fees are payable by Lessee solely for the account of Enterprise Fleet Management, Inc., pursuant to that certain separate [Maintenance Agreement] entered into by and between Lessee and Enterprise Fleet Management, Inc.; provided that such maintenance fees are being billed by Enterprise FM Trust, and are payable at the direction of Enterprise FM Trust, solely as an authorized agent for collection on behalf of Enterprise Fleet Management, Inc.

Aftermarket Equipment Total

Description	(B)illed or (C)apped	Price
Snow Plow	C	\$ 7,380.00
Total Aftermarket Equipment Billed		\$ 0.00
Total Aftermarket Equipment Capitalized		\$ 7,380.00
Aftermarket Equipment Total		\$ 7,380.00

Other Totals

Description	(B)illed or (C)apped	Price
nva	C	\$ 140.00
Courtesy Delivery Fee	C	\$ 75.00
Total Other Charges Billed		\$ 0.00
Total Other Charges Capitalized		\$ 215.00
Other Charges Total		\$ 215.00

VEHICLE INFORMATION:

2022 Ford F-250 XL 4x4 SD Super Cab 8 ft. box 164 in. WB SRW - US

Series ID: X2B

Pricing Summary:

	INVOICE	MSRP
Base Vehicle	\$38,509	\$40,535.00
Total Options	\$3,426.00	\$3,215.00
Destination Charge	\$1,695.00	\$1,695.00
Total Price	\$43,630.00	\$45,445.00

SELECTED COLOR:

Exterior: Z1-(0 P) Oxford White
 Interior: LS-(0 I) Medium Earth Gray w/Vinyl 40/Mini-Console/40 Front Seat (Fleet)

SELECTED OPTIONS:

CODE	DESCRIPTION	INVOICE	MSRP
153	Front License Plate Bracket	NC	NC
164WB	164" Wheelbase	STD	STD
18B	Platform Running Boards	\$405.00	\$445.00
425	50-State Emissions System	STD	STD
44S	Transmission: TorqShift-G 6-Spd Auto w/SelectShift	Included	Included
473	Snow Plow Prep Package	\$228.00	\$250.00
525	Steering Wheel-Mounted Cruise Control (LPO)	\$214.00	\$235.00
54K	Trailer Tow Mirrors w/Power Heated Glass	Included	Included
587	Radio: AM/FM Stereo w/MP3 Player	Included	Included
600A	Order Code 600A	NC	NC
64A	Wheels: 17" Argent Painted Steel	Included	Included
66S	Upfitter Switches (6)	\$150.00	\$165.00
67D	200 Amp Alternator	Included	Included
85S	Tough Bed Spray-In Bedliner	\$542.00	\$595.00
86M	Dual 78 AH Battery	\$191.00	\$210.00
90L	Power Equipment Group	\$832.00	\$915.00
90LACD	Accessory Delay	Included	Included
90LASP	Advanced Security Pack	Included	Included
90LPLK	Power Locks	Included	Included
90LPTL	Power Tailgate Lock	Included	Included
90LPWN	Power Front & Rear Seat Windows	Included	Included
90LRKE	Remote Keyless Entry	Included	Included
942	Daytime Running Lamps (DRL) (LPO)	\$41.00	\$45.00
996	Engine: 6.2L 2-Valve SOHC EFI NA V8 Flex-Fuel	Included	Included
L	Vinyl 40/Mini-Console/40 Front Seat (Fleet)	\$323.00	\$355.00
LS_01	(0 I) Medium Earth Gray w/Vinyl 40/Mini-Console/40 Front Seat (Fleet)	NC	NC
PAINT	Monotone Paint Application	STD	STD
STDGV	GVWR: 10,000 lb Payload Package	Included	Included
SYNC	SYNC Communications & Entertainment System	Included	Included
TD8	Tires: LT245/75Rx17E BSW A/S (4)	Included	Included
X37	3.73 Axle Ratio	Included	Included
Z1_01	(0 P) Oxford White	NC	NC
adj	Dealer Adjustment	\$500.00	\$0.00

CONFIGURED FEATURES:

Body Exterior Features:

Number Of Doors 4
Rear Driver Door: reverse opening rear passenger doors
Rear Cargo Door Type: tailgate
Driver And Passenger Mirror: power remote heated manual folding side-view door mirrors with turn signal indicator
Convex Driver Mirror: convex driver and passenger mirror
Mirror Type: manual extendable trailer mirrors
Running Boards: running boards
Door Handles: black
Front And Rear Bumpers: black front and rear bumpers with black rub strip
Rear Step Bumper: rear step bumper
Front Tow Hooks: 2 front tow hooks
Front License Plate Bracket: front license plate bracket
Bed Liner: bed liner
Box Style: regular
Body Material: aluminum body material
: class V trailering with harness, hitch
Grille: black grille
Upfitter Switches: upfitter switches

Convenience Features:

Air Conditioning manual air conditioning
Air Filter: air filter
Cruise Control: cruise control with steering wheel controls
Power Windows: power windows with driver and passenger 1-touch down
Remote Keyless Entry: keyfob (front doors) remote keyless entry
Illuminated Entry: illuminated entry
Integrated Key Remote: integrated key/remote
Remote Engine Start: remote engine start - smart device only
Steering Wheel: steering wheel with manual tilting, manual telescoping
Day-Night Rearview Mirror: day-night rearview mirror
Emergency SOS: 911 Assist emergency communication system
Front Cupholder: front and rear cupholders
Floor Console: partial floor console with box
Overhead Console: full overhead console with storage
Glove Box: illuminated locking glove box
Driver Door Bin: driver and passenger door bins
Rear Door Bins: rear door bins
Dashboard Storage: dashboard storage
IP Storage: covered bin instrument-panel storage
Retained Accessory Power: retained accessory power
Power Accessory Outlet: 2 12V DC power outlets

Entertainment Features:

radio AM/FM stereo with seek-scan
Voice Activated Radio: voice activated radio
Steering Wheel Radio Controls: steering-wheel mounted audio controls
Speakers: 4 speakers
Internet Access: FordPass Connect 4G internet access
1st Row LCD: 2 1st row LCD monitor
Wireless Connectivity: wireless phone connectivity
Antenna: fixed antenna

Lighting, Visibility and Instrumentation Features:

Headlamp Type delay-off aero-composite halogen headlamps
Cab Clearance Lights: cargo bed light
Front Wipers: variable intermittent wipers
Tinted Windows: light-tinted windows
Dome Light: dome light with fade

Front Reading Lights: front reading lights
Variable IP Lighting: variable instrument panel lighting
Display Type: analog appearance
Tachometer: tachometer
Compass: compass
Exterior Temp: outside-temperature display
Low Tire Pressure Warning: tire specific low-tire-pressure warning
Trip Computer: trip computer
Trip Odometer: trip odometer
Oil Pressure Gauge: oil pressure gauge
Water Temp Gauge: water temp. gauge
Transmission Oil Temp Gauge: transmission oil temp. gauge
Engine Hour Meter: engine hour meter
Clock: in-radio display clock
Systems Monitor: systems monitor
Rear Vision Camera: rear vision camera
Oil Pressure Warning: oil-pressure warning
Water Temp Warning: water-temp. warning
Battery Warning: battery warning
Lights On Warning: lights-on warning
Key in Ignition Warning: key-in-ignition warning
Low Fuel Warning: low-fuel warning
Door Ajar Warning: door-ajar warning
Brake Fluid Warning: brake-fluid warning

Safety And Security:

ABS four-wheel ABS brakes
Number of ABS Channels: 4 ABS channels
Brake Assistance: brake assist
Brake Type: four-wheel disc brakes
Vented Disc Brakes: front and rear ventilated disc brakes
Daytime Running Lights: daytime running lights
Spare Tire Type: full-size spare tire
Spare Tire Mount: underbody mounted spare tire w/crankdown
Driver Front Impact Airbag: driver and passenger front-impact airbags
Driver Side Airbag: seat-mounted driver and passenger side-impact airbags
Overhead Airbag: Safety Canopy System curtain 1st and 2nd row overhead airbag
Height Adjustable Seatbelts: height adjustable front seatbelts
3Point Rear Centre Seatbelt: 3 point rear centre seatbelt
Side Impact Bars: side-impact bars
Perimeter Under Vehicle Lights: remote activated perimeter/approach lights
Tailgate/Rear Door Lock Type: tailgate/rear door lock included with power door locks
Ignition Disable: SecuriLock immobilizer
Security System: security system
Panic Alarm: panic alarm
Electronic Stability: AdvanceTrac w/Roll Stability Control electronic stability stability control with anti-roll
Traction Control: ABS and driveline traction control
Front and Rear Headrests: manual adjustable front head restraints
Rear Headrest Control: 3 rear head restraints

Seats And Trim:

Seating Capacity max. seating capacity of 5
Front Bucket Seats: front bucket seats
Number of Driver Seat Adjustments: 4-way driver and passenger seat adjustments
Reclining Driver Seat: manual reclining driver and passenger seats
Driver Lumbar: manual driver and passenger lumbar support
Driver Fore/Aft: manual driver and passenger fore/aft adjustment
Rear Seat Type: rear 60-40 split-bench seat
Rear Folding Position: rear seat fold-up cushion
Leather Upholstery: vinyl front and rear seat upholstery
Headliner Material: full cloth headliner

Floor Covering: full vinyl/rubber floor covering

Shift Knob Trim: urethane shift knob

Interior Accents: chrome interior accents

Standard Engine:

Engine 385-hp, 6.2-liter V-8 (regular gas)

Standard Transmission:

Transmission 6-speed automatic w/ OD and PowerShift automatic

RESOLUTION NO. 21-56

A RESOLUTION AUTHORIZING THE PURCHASE OF A FORD F-350
TRUCK THROUGH THE ENTERPRISE FLEET MANAGEMENT
PROGRAM.

BE IT RESOLVED by the Council of the City of Arnold, Missouri, that the attached quote for the purchase of a Ford F-350 truck through the Enterprise Fleet Management Program is hereby approved.

Presiding Officer of the City Council

Mayor Ron Counts

ATTEST:

City Clerk Tammi Casey

Date: _____

Prepared For: City of Arnold, Missouri
Wagner, Judy

Date 11/11/2021
AE/AM BB3

Unit #

Year 2022 **Make** Ford **Model** F-350 Chassis
Series XL 4x4 SD Crew Cab 179 in. WB DRW

Vehicle Order Type Ordered **Term** 48 **State** MO **Customer#** 494647

\$ 57,799.00	Capitalized Price of Vehicle ¹
\$ 0.00 *	License and Certain Other Charges State <u>MO</u>
\$ 84.50 *	Initial License Fee
\$ 0.00 *	Registration Fee
\$ 590.00	Other: (See Page 2)
\$ 8,188.00 *	Capitalized Price Reduction
\$ 0.00 *	Tax on Capitalized Price Reduction
\$ 0.00	Gain Applied From Prior Unit
\$ 0.00 *	Tax on Gain On Prior
\$ 0.00 *	Security Deposit
\$ 0.00 *	Tax on Incentive (Taxable Incentive Total : \$0.00)

All language and acknowledgments contained in the signed quote apply to all vehicles that are ordered under this signed quote.

Order Information

Driver Name	
Exterior Color (0 P) Oxford White	
Interior Color (0 I) Medium Earth Gray w/Vinyl 40/Mini-Conso	
Lic. Plate Type Personalized/Vanity	
GVWR 0	

\$ 50,201.00	Total Capitalized Amount (Delivered Price)
\$ 903.62	Depreciation Reserve @ <u>1.8000%</u>
\$ 191.59	Monthly Lease Charge (Based on Interest Rate - Subject to a Floor) ²
\$ 1,095.21	Total Monthly Rental Excluding Additional Services

Additional Fleet Management

\$ 0.00	Master Policy Enrollment Fees
\$ 0.00	Commercial Automobile Liability Enrollment
	Liability Limit <u>\$0.00</u>
\$ 0.00	Physical Damage Management
\$ 0.00	Full Maintenance Program ³ Contract Miles <u>0</u>
	Incl: # Brake Sets (1 set = 1 Axle) <u>0</u>

Comp/Coll Deductible	<u>0 / 0</u>
OverMileage Charge	<u>\$ 0.00</u> Per Mile
# Tires <u>0</u>	Loaner Vehicle Not Included

\$ 0.00 Additional Services SubTotal

\$ 0.00 Use Tax 0.0000% **State**

\$ 1,095.21 Total Monthly Rental Including Additional Services

\$ 6,827.24	Reduced Book Value at <u>48</u> Months
\$ 400.00	Service Charge Due at Lease Termination

Quote based on estimated annual mileage of 10,000
(Current market and vehicle conditions may also affect value of vehicle)
(Quote is Subject to Customer's Credit Approval)

Notes

Enterprise FM Trust will be the owner of the vehicle covered by this Quote. Enterprise FM Trust (not Enterprise Fleet Management) will be the Lessor of such vehicle under the Master Open - End (Equity) Lease Agreement and shall have all rights and obligations of the Lessor under the Master Open - End (Equity) Lease Agreement with respect to such vehicle. Lessee must maintain insurance coverage on the vehicle as set forth in Section 11 of the Master Open-End (Equity) Lease Agreement until the vehicle is sold.

ALL TAX AND LICENSE FEES TO BE BILLED TO LESSEE AS THEY OCCUR.

Lessee hereby authorizes this vehicle order, agrees to lease the vehicle on the terms set forth herein and in the Master Equity Lease Agreement and agrees that Lessor shall have the right to collect damages in the event Lessee fails or refuses to accept delivery of the ordered vehicle. Lessee certifies that it intends that more than 50% of the use of the vehicle is to be in a trade or business of the Lessee.

LESSEE City of Arnold, Missouri
BY _____ **TITLE** City Administrator **DATE** _____

* INDICATES ITEMS TO BE BILLED ON DELIVERY.

¹ Capitalized Price of Vehicle May be Adjusted to Reflect Final Manufacturer's Invoice. Lessee Hereby Assigns to Lessor any Manufacturer Rebates And/Or Manufacturer Incentives Intended for the Lessee, Which Rebates And/Or Incentives Have Been Used By Lessor to Reduce the Capitalized Price of the Vehicle.

² Monthly Lease Charge Will Be Adjusted to Reflect the Interest Rate on the Delivery Date (Subject to a Floor).

³ The inclusion herein of references to maintenance fees/services are solely for the administrative convenience of Lessee. Notwithstanding the inclusion of such references in this [Invoice/Schedule/Quote], all such maintenance services are to be performed by Enterprise Fleet Management, Inc., and all such maintenance fees are payable by Lessee solely for the account of Enterprise Fleet Management, Inc., pursuant to that certain separate [Maintenance Agreement] entered into by and between Lessee and Enterprise Fleet Management, Inc.; provided that such maintenance fees are being billed by Enterprise FM Trust, and are payable at the direction of Enterprise FM Trust, solely as an authorized agent for collection on behalf of Enterprise Fleet Management, Inc.

Aftermarket Equipment Total

Description	(B)illed or (C)apped	Price
Custom Equipment 2	C	\$ 16,376.00
Total Aftermarket Equipment Billed		\$ 0.00
Total Aftermarket Equipment Capitalized		\$ 16,376.00
Aftermarket Equipment Total		\$ 16,376.00

Other Totals

Description	(B)illed or (C)apped	Price
Pricing Plan Delivery Charge	C	\$ 115.00
NVA	C	\$ 400.00
Courtesy Delivery Fee	C	\$ 75.00
Total Other Charges Billed		\$ 0.00
Total Other Charges Capitalized		\$ 590.00
Other Charges Total		\$ 590.00



VEHICLE INFORMATION:

2022 Ford F-350 Chassis XL 4x4 SD Crew Cab 179 in. WB DRW - US

Series ID: W3H

Pricing Summary:

	INVOICE	MSRP
Base Vehicle	\$41,752	\$43,950.00
Total Options	\$5,964.00	\$6,005.00
Destination Charge	\$1,695.00	\$1,695.00
Total Price	\$49,411.00	\$51,650.00

SELECTED COLOR:

Exterior: Z1-(0 P) Oxford White
 Interior: LS-(0 I) Medium Earth Gray w/Vinyl 40/Mini-Console/40 Front Seat

SELECTED OPTIONS:

CODE	DESCRIPTION	INVOICE	MSRP
153	Front License Plate Bracket	NC	NC
179WB	179" Wheelbase	STD	STD
18A	Upfitter Interface Module	\$269.00	\$295.00
18B	Platform Running Boards	\$405.00	\$445.00
425	50-State Emissions System	STD	STD
44G	Transmission: TorqShift 10-Speed Automatic	Included	Included
512	Spare Tire, Wheel & Jack	\$319.00	\$350.00
525	Steering Wheel-Mounted Cruise Control (LPO)	\$214.00	\$235.00
52B	Trailer Brake Controller	\$245.00	\$270.00
54K	Folding Trailer Tow Mirrors w/Power Heated Glass	Included	Included
61J	4-Ton Hydraulic Jack	Included	Included
63A	Utility Lighting System	\$145.00	\$160.00
640A	Order Code 640A	NC	NC
64K	Wheels: 17" Argent Painted Steel	Included	Included
67E_	240 Amp Alternator	Included	Included
76C	Exterior Backup Alarm (Pre-Installed)	\$128.00	\$140.00
872	Rear View Camera & Prep Kit	\$377.00	\$415.00
90L	Power Equipment Group	\$1,024.00	\$1,125.00
90LACD	Accessory Delay	Included	Included
90LASP	Advanced Security Pack	Included	Included
90LPLK	Power Locks	Included	Included
90LPWN	Power Front & Rear Side Windows	Included	Included
90LRKE	Remote Keyless Entry	Included	Included
942	Daytime Running Lamps (DRL) (LPO)	\$41.00	\$45.00
94P	Pre-Collision Assist	\$104.00	\$115.00
99N	Engine: 7.3L 2V DEVCT NA PFI V8 Gas	\$1,551.00	\$1,705.00
L	Vinyl 40/Mini-Console/40 Front Seat	\$323.00	\$355.00
LS_01	(0 I) Medium Earth Gray w/Vinyl 40/Mini-Console/40 Front Seat	NC	NC
MYKEY	MyKey	Included	Included
PAINT	Monotone Paint Application	STD	STD
STDGV	GVWR: 14,000 lb Payload Package	Included	Included
STDRD	Radio: AM/FM Stereo w/MP3 Player	Included	Included
SYNC	SYNC Communications & Entertainment System	Included	Included



CODE	DESCRIPTION	INVOICE	MSRP
TD8	Tires: LT245/75Rx17E BSW PLUS A/S	Included	Included
X4L	Limited Slip w/4.30 Axle Ratio	\$319.00	\$350.00
Z1_01	(0 P) Oxford White	NC	NC
adj	Dealer Adjustment	\$500.00	\$0.00

CONFIGURED FEATURES:

Body Exterior Features:

Number Of Doors: 4
Driver And Passenger Mirror: power remote heated manual folding side-view door mirrors with turn signal indicator
Convex Driver Mirror: convex driver and passenger mirror
Mirror Type: manual extendable trailer mirrors
Side Steps: yes
Door Handles: black
Front And Rear Bumpers: black front and rear bumpers with black rub strip
Front Tow Hooks: 2 front tow hooks
Front License Plate Bracket: front license plate bracket
Body Material: aluminum body material
: trailering with harness, brake controller
Grille: black grille
Upfitter Switches: upfitter switches

Convenience Features:

Air Conditioning: manual air conditioning
Air Filter: air filter
Cruise Control: cruise control with steering wheel controls
Power Windows: power windows with driver and passenger 1-touch down
Remote Keyless Entry: keyfob (all doors) remote keyless entry
Illuminated Entry: illuminated entry
Integrated Key Remote: integrated key/remote
Remote Engine Start: remote engine start - smart device only
Steering Wheel: steering wheel with manual tilting, manual telescoping
Day-Night Rearview Mirror: day-night rearview mirror
Emergency SOS: 911 Assist emergency communication system
Front Cupholder: front and rear cupholders
Floor Console: partial floor console with box
Overhead Console: full overhead console with storage
Glove Box: illuminated locking glove box
Driver Door Bin: driver and passenger door bins
Rear Door Bins: rear door bins
Seatback Storage Pockets: 2 seatback storage pockets
Dashboard Storage: dashboard storage
IP Storage: covered bin instrument-panel storage
Retained Accessory Power: retained accessory power
Power Accessory Outlet: 2 12V DC power outlets

Entertainment Features:

radio: AM/FM stereo with seek-scan
Voice Activated Radio: voice activated radio
Steering Wheel Radio Controls: steering-wheel mounted audio controls
Speakers: 4 speakers
Internet Access: FordPass Connect 4G internet access
1st Row LCD: 2 1st row LCD monitor
Wireless Connectivity: wireless phone connectivity
Antenna: fixed antenna

Lighting, Visibility and Instrumentation Features:

Headlamp Type: delay-off aero-composite halogen headlamps
Auto-Dimming Headlights: Ford Co-Pilot360 - Auto High Beam auto high-beam headlights
Cab Clearance Lights: cab clearance lights
Front Wipers: variable intermittent wipers
Tinted Windows: light-tinted windows
Dome Light: dome light with fade
Front Reading Lights: front and rear reading lights
Variable IP Lighting: variable instrument panel lighting
Display Type: analog appearance

Tachometer: tachometer
Compass: compass
Exterior Temp: outside-temperature display
Low Tire Pressure Warning: low-tire-pressure warning
Trip Computer: trip computer
Trip Odometer: trip odometer
Forward Collision Alert: forward collision
Oil Pressure Gauge: oil pressure gauge
Water Temp Gauge: water temp. gauge
Transmission Oil Temp Gauge: transmission oil temp. gauge
Engine Hour Meter: engine hour meter
Clock: in-radio display clock
Systems Monitor: systems monitor
Rear Vision Camera: rear vision camera
Oil Pressure Warning: oil-pressure warning
Water Temp Warning: water-temp. warning
Battery Warning: battery warning
Lights On Warning: lights-on warning
Key in Ignition Warning: key-in-ignition warning
Low Fuel Warning: low-fuel warning
Door Ajar Warning: door-ajar warning
Brake Fluid Warning: brake-fluid warning

Safety And Security:

ABS four-wheel ABS brakes
Number of ABS Channels: 3 ABS channels
Brake Assistance: brake assist
Brake Type: four-wheel disc brakes
Vented Disc Brakes: front and rear ventilated disc brakes
Daytime Running Lights: daytime running lights
Spare Tire Type: full-size spare tire
Spare Tire Mount: spare tire mounted frame mounted
Driver Front Impact Airbag: driver and passenger front-impact airbags
Driver Side Airbag: seat-mounted driver and passenger side-impact airbags
Overhead Airbag: Safety Canopy System curtain 1st and 2nd row overhead airbag
Height Adjustable Seatbelts: height adjustable front seatbelts
Side Impact Bars: side-impact bars
Perimeter Under Vehicle Lights: remote activated perimeter/approach lights
Ignition Disable: SecuriLock immobilizer
Security System: security system
Panic Alarm: panic alarm
Traction Control: driveline traction control
Front and Rear Headrests: manual adjustable front head restraints
Rear Headrest Control: 3 rear head restraints

Seats And Trim:

Seating Capacity max. seating capacity of 5
Front Bucket Seats: front bucket seats
Number of Driver Seat Adjustments: 4-way driver and passenger seat adjustments
Reclining Driver Seat: manual reclining driver and passenger seats
Driver Lumbar: manual driver and passenger lumbar support
Driver Fore/Aft: manual driver and passenger fore/aft adjustment
Rear Seat Type: rear 60-40 split-bench seat
Rear Folding Position: rear seat fold-up cushion
Leather Upholstery: vinyl front and rear seat upholstery
Headliner Material: full cloth headliner
Floor Covering: full vinyl/rubber floor covering
Shift Knob Trim: urethane shift knob
Interior Accents: chrome interior accents

Standard Engine:

Engine 350-hp, 7.3-liter V-8 (regular gas)

Standard Transmission:

Transmission 10-speed automatic w/ OD and PowerShift automatic

RESOLUTION NO. 21-57

A RESOLUTION AUTHORIZING THE PURCHASE OF A FORD F-350
TRUCK THROUGH THE ENTERPRISE FLEET MANAGEMENT
PROGRAM.

BE IT RESOLVED by the Council of the City of Arnold, Missouri, that the attached quote for the purchase of a Ford F-350 truck through the Enterprise Fleet Management Program is hereby approved.

Presiding Officer of the City Council

Mayor Ron Counts

ATTEST:

City Clerk Tammi Casey

Date: _____



Prepared For: City of Arnold, Missouri
Wagner, Judy

Date 11/11/2021
AE/AM BB3

Unit #

Year 2022 Make Ford Model F-350
Series XL 4x4 SD Crew Cab 8 ft. box 176 in. WB DRW

Vehicle Order Type Ordered Term 48 State MO Customer# 494647

Table with 2 columns: Amount and Description. Includes Capitalized Price of Vehicle, License and Certain Other Charges, Initial License Fee, Registration Fee, Other: (See Page 2), Capitalized Price Reduction, Tax on Capitalized Price Reduction, Gain Applied From Prior Unit, Tax on Gain On Prior, Security Deposit, Tax on Incentive.

All language and acknowledgments contained in the signed quote apply to all vehicles that are ordered under this signed quote.

Order Information

Table with 2 columns: Field and Value. Includes Driver Name, Exterior Color (0 P) Oxford White, Interior Color (0 I) Medium Earth Gray w/Vinyl 40/Mini-Conso, Lic. Plate Type Personalized/Vanity, GWWR 0.

Table with 2 columns: Amount and Description. Includes Total Capitalized Amount (Delivered Price), Depreciation Reserve @ 1.6500%, Monthly Lease Charge (Based on Interest Rate - Subject to a Floor)², Total Monthly Rental Excluding Additional Services.

Additional Fleet Management

Table with 2 columns: Amount and Description. Includes Master Policy Enrollment Fees, Commercial Automobile Liability Enrollment, Liability Limit \$0.00, Physical Damage Management, Full Maintenance Program ³ Contract Miles 0, Incl: # Brake Sets (1 set = 1 Axle) 0.

Table with 2 columns: Field and Value. Includes Comp/Coll Deductible 0 / 0, OverMileage Charge \$ 0.00 Per Mile, # Tires 0, Loaner Vehicle Not Included.

Additional Services SubTotal

Use Tax 0.0000% State

Total Monthly Rental Including Additional Services

Table with 2 columns: Amount and Description. Includes Reduced Book Value at 48 Months, Service Charge Due at Lease Termination.

Quote based on estimated annual mileage of 10,000
(Current market and vehicle conditions may also affect value of vehicle)
(Quote is Subject to Customer's Credit Approval)

Notes

Enterprise FM Trust will be the owner of the vehicle covered by this Quote. Enterprise FM Trust (not Enterprise Fleet Management) will be the Lessor of such vehicle under the Master Open - End (Equity) Lease Agreement and shall have all rights and obligations of the Lessor under the Master Open - End (Equity) Lease Agreement with respect to such vehicle. Lessee must maintain insurance coverage on the vehicle as set forth in Section 11 of the Master Open-End (Equity) Lease Agreement until the vehicle is sold.

ALL TAX AND LICENSE FEES TO BE BILLED TO LESSEE AS THEY OCCUR.

Lessee hereby authorizes this vehicle order, agrees to lease the vehicle on the terms set forth herein and in the Master Equity Lease Agreement and agrees that Lessor shall have the right to collect damages in the event Lessee fails or refuses to accept delivery of the ordered vehicle. Lessee certifies that it intends that more than 50% of the use of the vehicle is to be in a trade or business of the Lessee.

LESSEE City of Arnold, Missouri
BY

TITLE City Administrator

DATE

* INDICATES ITEMS TO BE BILLED ON DELIVERY.

¹ Capitalized Price of Vehicle May be Adjusted to Reflect Final Manufacturer's Invoice. Lessee Hereby Assigns to Lessor any Manufacturer Rebates And/Or Manufacturer Incentives Intended for the Lessee, Which Rebates And/Or Incentives Have Been Used By Lessor to Reduce the Capitalized Price of the Vehicle.

² Monthly Lease Charge Will Be Adjusted to Reflect the Interest Rate on the Delivery Date (Subject to a Floor).

³ The inclusion herein of references to maintenance fees/services are solely for the administrative convenience of Lessee. Notwithstanding the inclusion of such references in this [Invoice/Schedule/Quote], all such maintenance services are to be performed by Enterprise Fleet Management, Inc., and all such maintenance fees are payable by Lessee solely for the account of Enterprise Fleet Management, Inc., pursuant to that certain separate [Maintenance Agreement] entered into by and between Lessee and Enterprise Fleet Management, Inc.; provided that such maintenance fees are being billed by Enterprise FM Trust, and are payable at the direction of Enterprise FM Trust, solely as an authorized agent for collection on behalf of Enterprise Fleet Management, Inc.



Other Totals

Description	(B)illed or (C)apped	Price
Pricing Plan Delivery Charge	C	\$ 115.00
nva	C	\$ 140.00
Courtesy Delivery Fee	C	\$ 75.00
Total Other Charges Billed		\$ 0.00
Total Other Charges Capitalized		\$ 330.00
Other Charges Total		\$ 330.00

VEHICLE INFORMATION:

2022 Ford F-350 XL 4x4 SD Crew Cab 8 ft. box 176 in. WB DRW - US

Series ID: W3D

Pricing Summary:

	INVOICE	MSRP
Base Vehicle	\$42,560	\$44,800.00
Total Options	\$5,301.00	\$5,275.00
Destination Charge	\$1,695.00	\$1,695.00
Total Price	\$49,556.00	\$51,770.00

SELECTED COLOR:

Exterior: Z1-(0 P) Oxford White

Interior: LS-(0 I) Medium Earth Gray w/Vinyl 40/Mini-Console/40 Front Seat (Fleet)

SELECTED OPTIONS:

CODE	DESCRIPTION	INVOICE	MSRP
153	Front License Plate Bracket	NC	NC
176WB	176" Wheelbase	STD	STD
18B	Platform Running Boards	\$405.00	\$445.00
425	50-State Emissions System	STD	STD
44G	Transmission: TorqShift 10-Speed Automatic	Included	Included
525	Steering Wheel-Mounted Cruise Control (LPO)	\$214.00	\$235.00
54K	Trailer Tow Mirrors w/Power Heated Glass	Included	Included
587	Radio: AM/FM Stereo w/MP3 Player	Included	Included
620A	Order Code 620A	NC	NC
64K	Wheels: 17" Argent Painted Steel	Included	Included
66S	Upfitter Switches (6)	\$150.00	\$165.00
76C	Exterior Backup Alarm (Pre-Installed)	\$128.00	\$140.00
85S	Tough Bed Spray-In Bedliner	\$542.00	\$595.00
90L	Power Equipment Group	\$1,024.00	\$1,125.00
90LACD	Accessory Delay	Included	Included
90LASP	Advanced Security Pack	Included	Included
90LPLK	Power Locks	Included	Included
90LPTL	Power Tailgate Lock	Included	Included
90LPWN	Power Front & Rear Seat Windows	Included	Included
90LRKE	Remote Keyless Entry	Included	Included
942	Daytime Running Lamps (DRL) (LPO)	\$41.00	\$45.00
94P	Pre-Collision Assist	\$104.00	\$115.00
99N	Engine: 7.3L 2V DEVCT NA PFI V8 Gas	\$1,551.00	\$1,705.00
99NALT	Heavy-Duty Alternator (240 Amp)	Included	Included
L	Vinyl 40/Mini-Console/40 Front Seat (Fleet)	\$323.00	\$355.00
LS_01	(0 I) Medium Earth Gray w/Vinyl 40/Mini-Console/40 Front Seat (Fleet)	NC	NC
PAINT	Monotone Paint Application	STD	STD
STDGV	GVWR: 14,000 lb Payload Package	Included	Included
SYNC	SYNC Communications & Entertainment System	Included	Included
TD8	Tires: LT245/75Rx17E BSW A/S (6)	Included	Included
X4L	Limited Slip w/4.30 Axle Ratio	\$319.00	\$350.00
Z1_01	(0 P) Oxford White	NC	NC
adj	Dealer Adjustment	\$500.00	\$0.00

CONFIGURED FEATURES:

Body Exterior Features:

Number Of Doors: 4
Rear Cargo Door Type: tailgate
Driver And Passenger Mirror: power remote heated manual folding side-view door mirrors with turn signal indicator
Convex Driver Mirror: convex driver and passenger mirror
Mirror Type: manual extendable trailer mirrors
Running Boards: running boards
Door Handles: black
Front And Rear Bumpers: black front and rear bumpers with black rub strip
Rear Step Bumper: rear step bumper
Front Tow Hooks: 2 front tow hooks
Front License Plate Bracket: front license plate bracket
Bed Liner: bed liner
Box Style: regular
Body Material: aluminum body material
: class V trailering with harness, hitch, brake controller
Grille: black grille
Upfitter Switches: upfitter switches

Convenience Features:

Air Conditioning: manual air conditioning
Air Filter: air filter
Cruise Control: cruise control with steering wheel controls
Power Windows: power windows with driver and passenger 1-touch down
Remote Keyless Entry: keyfob (all doors) remote keyless entry
Illuminated Entry: illuminated entry
Integrated Key Remote: integrated key/remote
Remote Engine Start: remote engine start - smart device only
Steering Wheel: steering wheel with manual tilting, manual telescoping
Day-Night Rearview Mirror: day-night rearview mirror
Emergency SOS: 911 Assist emergency communication system
Front Cupholder: front and rear cupholders
Floor Console: partial floor console with box
Overhead Console: full overhead console with storage
Glove Box: illuminated locking glove box
Driver Door Bin: driver and passenger door bins
Rear Door Bins: rear door bins
Dashboard Storage: dashboard storage
IP Storage: covered bin instrument-panel storage
Retained Accessory Power: retained accessory power
Power Accessory Outlet: 2 12V DC power outlets

Entertainment Features:

radio: AM/FM stereo with seek-scan
Voice Activated Radio: voice activated radio
Steering Wheel Radio Controls: steering-wheel mounted audio controls
Speakers: 4 speakers
Internet Access: FordPass Connect 4G internet access
1st Row LCD: 2 1st row LCD monitor
Wireless Connectivity: wireless phone connectivity
Antenna: fixed antenna

Lighting, Visibility and Instrumentation Features:

Headlamp Type: delay-off aero-composite halogen headlamps
Auto-Dimming Headlights: Ford Co-Pilot360 - Auto High Beam auto high-beam headlights
Cab Clearance Lights: cab clearance lights
Cab Clearance Lights: cargo bed light
Front Wipers: variable intermittent wipers
Tinted Windows: light-tinted windows

Dome Light: dome light with fade
Front Reading Lights: front and rear reading lights
Variable IP Lighting: variable instrument panel lighting
Display Type: analog appearance
Tachometer: tachometer
Compass: compass
Exterior Temp: outside-temperature display
Low Tire Pressure Warning: tire specific low-tire-pressure warning
Trip Computer: trip computer
Trip Odometer: trip odometer
Forward Collision Alert: forward collision
Oil Pressure Gauge: oil pressure gauge
Water Temp Gauge: water temp. gauge
Transmission Oil Temp Gauge: transmission oil temp. gauge
Engine Hour Meter: engine hour meter
Clock: in-radio display clock
Systems Monitor: systems monitor
Rear Vision Camera: rear vision camera
Oil Pressure Warning: oil-pressure warning
Water Temp Warning: water-temp. warning
Battery Warning: battery warning
Lights On Warning: lights-on warning
Key in Ignition Warning: key-in-ignition warning
Low Fuel Warning: low-fuel warning
Door Ajar Warning: door-ajar warning
Brake Fluid Warning: brake-fluid warning

Safety And Security:

ABS four-wheel ABS brakes
Number of ABS Channels: 4 ABS channels
Brake Assistance: brake assist
Brake Type: four-wheel disc brakes
Vented Disc Brakes: front and rear ventilated disc brakes
Daytime Running Lights: daytime running lights
Spare Tire Type: full-size spare tire
Spare Tire Mount: underbody mounted spare tire w/crankdown
Driver Front Impact Airbag: driver and passenger front-impact airbags
Driver Side Airbag: seat-mounted driver and passenger side-impact airbags
Overhead Airbag: Safety Canopy System curtain 1st and 2nd row overhead airbag
Height Adjustable Seatbelts: height adjustable front seatbelts
3Point Rear Centre Seatbelt: 3 point rear centre seatbelt
Side Impact Bars: side-impact bars
Perimeter Under Vehicle Lights: remote activated perimeter/approach lights
Tailgate/Rear Door Lock Type: tailgate/rear door lock included with power door locks
Ignition Disable: SecuriLock immobilizer
Security System: security system
Panic Alarm: panic alarm
Electronic Stability: AdvanceTrac w/Roll Stability Control electronic stability stability control with anti-roll
Traction Control: driveline traction control
Front and Rear Headrests: manual adjustable front head restraints
Rear Headrest Control: 3 rear head restraints

Seats And Trim:

Seating Capacity max. seating capacity of 5
Front Bucket Seats: front bucket seats
Number of Driver Seat Adjustments: 4-way driver and passenger seat adjustments
Reclining Driver Seat: manual reclining driver and passenger seats
Driver Lumbar: manual driver and passenger lumbar support
Driver Fore/Aft: manual driver and passenger fore/aft adjustment
Rear Seat Type: rear 60-40 split-bench seat
Rear Folding Position: rear seat fold-up cushion

Leather Upholstery: vinyl front and rear seat upholstery

Headliner Material: full cloth headliner

Floor Covering: full vinyl/rubber floor covering

Shift Knob Trim: urethane shift knob

Interior Accents: chrome interior accents

Standard Engine:

Engine 430-hp, 7.3-liter V-8 (regular gas)

Standard Transmission:

Transmission 10-speed automatic w/ OD and PowerShift automatic

RESOLUTION NO. 21-58

A RESOLUTION AUTHORIZING THE PURCHASE OF A FORD F-450
TRUCK THROUGH THE ENTERPRISE FLEET MANAGEMENT
PROGRAM.

BE IT RESOLVED by the Council of the City of Arnold, Missouri, that the attached quote for the purchase of a Ford F-450 truck through the Enterprise Fleet Management Program is hereby approved.

Presiding Officer of the City Council

Mayor Ron Counts

ATTEST:

City Clerk Tammi Casey

Date: _____



Prepared For: City of Arnold, Missouri
Wagner, Judy

Date 11/11/2021
AE/AM BB3

Unit #

Year 2022 Make Ford Model F-450 Chassis
Series XL 4x4 SD Super Cab 168 in. WB DRW

Vehicle Order Type Ordered Term 48 State MO Customer# 494647

All language and acknowledgments contained in the signed quote apply to all vehicles that are ordered under this signed quote.

Order Information

Driver Name
Exterior Color (0 P) Oxford White
Interior Color (0 I) Medium Earth Gray w/Vinyl 40/Mini-Conso
Lic. Plate Type Personalized/Vanity
GVWR 0

Table with 2 columns: Amount and Description. Includes Capitalized Price of Vehicle, License and Certain Other Charges, Initial License Fee, Registration Fee, Other: (See Page 2), Capitalized Price Reduction, Tax on Capitalized Price Reduction, Gain Applied From Prior Unit, Tax on Gain On Prior, Security Deposit, Tax on Incentive.

Summary table with 2 columns: Amount and Description. Includes Total Capitalized Amount (Delivered Price), Depreciation Reserve @ 1.8000%, Monthly Lease Charge (Based on Interest Rate - Subject to a Floor), Total Monthly Rental Excluding Additional Services.

Additional Fleet Management

Table with 2 columns: Amount and Description. Includes Master Policy Enrollment Fees, Commercial Automobile Liability Enrollment, Liability Limit \$0.00, Physical Damage Management, Full Maintenance Program 3 Contract Miles 0, Incl: # Brake Sets (1 set = 1 Axle) 0.

Table with 2 columns: Description and Amount. Includes Comp/Coll Deductible 0/0, OverMileage Charge \$0.00 Per Mile, # Tires 0, Loaner Vehicle Not Included.

Additional Services SubTotal

Table with 2 columns: Amount and Description. Includes Use Tax 0.0000% State.

Total Monthly Rental Including Additional Services

Table with 2 columns: Amount and Description. Includes Reduced Book Value at 48 Months, Service Charge Due at Lease Termination.

Quote based on estimated annual mileage of 10,000
(Current market and vehicle conditions may also affect value of vehicle)
(Quote is Subject to Customer's Credit Approval)

Notes

Enterprise FM Trust will be the owner of the vehicle covered by this Quote. Enterprise FM Trust (not Enterprise Fleet Management) will be the Lessor of such vehicle under the Master Open - End (Equity) Lease Agreement and shall have all rights and obligations of the Lessor under the Master Open - End (Equity) Lease Agreement with respect to such vehicle. Lessee must maintain insurance coverage on the vehicle as set forth in Section 11 of the Master Open-End (Equity) Lease Agreement until the vehicle is sold.

ALL TAX AND LICENSE FEES TO BE BILLED TO LESSEE AS THEY OCCUR.

Lessee hereby authorizes this vehicle order, agrees to lease the vehicle on the terms set forth herein and in the Master Equity Lease Agreement and agrees that Lessor shall have the right to collect damages in the event Lessee fails or refuses to accept delivery of the ordered vehicle. Lessee certifies that it intends that more than 50% of the use of the vehicle is to be in a trade or business of the Lessee.

LESSEE City of Arnold, Missouri
BY

TITLE City Administrator

DATE

* INDICATES ITEMS TO BE BILLED ON DELIVERY.

1 Capitalized Price of Vehicle May be Adjusted to Reflect Final Manufacturer's Invoice. Lessee Hereby Assigns to Lessor any Manufacturer Rebates And/Or Manufacturer Incentives Intended for the Lessee, Which Rebates And/Or Incentives Have Been Used By Lessor to Reduce the Capitalized Price of the Vehicle.

2 Monthly Lease Charge Will Be Adjusted to Reflect the Interest Rate on the Delivery Date (Subject to a Floor).

3 The inclusion herein of references to maintenance fees/services are solely for the administrative convenience of Lessee. Notwithstanding the inclusion of such references in this [Invoice/Schedule/Quote], all such maintenance services are to be performed by Enterprise Fleet Management, Inc., and all such maintenance fees are payable by Lessee solely for the account of Enterprise Fleet Management, Inc., pursuant to that certain separate [Maintenance Agreement] entered into by and between Lessee and Enterprise Fleet Management, Inc.; provided that such maintenance fees are being billed by Enterprise FM Trust, and are payable at the direction of Enterprise FM Trust, solely as an authorized agent for collection on behalf of Enterprise Fleet Management, Inc.

Aftermarket Equipment Total

Description	(B)illed or (C)apped	Price
Custom Equipment 2	C	\$ 58,987.00
Total Aftermarket Equipment Billed		\$ 0.00
Total Aftermarket Equipment Capitalized		\$ 58,987.00
Aftermarket Equipment Total		\$ 58,987.00

Other Totals

Description	(B)illed or (C)apped	Price
Pricing Plan Delivery Charge	C	\$ 115.00
NVA	C	\$ 140.00
Courtesy Delivery Fee	C	\$ 75.00
Total Other Charges Billed		\$ 0.00
Total Other Charges Capitalized		\$ 330.00
Other Charges Total		\$ 330.00



VEHICLE INFORMATION:

2022 Ford F-450 Chassis XL 4x4 SD Super Cab 168 in. WB DRW - US

Series ID: X4H

Pricing Summary:

	INVOICE	MSRP
Base Vehicle	\$44,227	\$46,555.00
Total Options	\$4,394.00	\$4,280.00
Destination Charge	\$1,695.00	\$1,695.00
Total Price	\$50,316.00	\$52,530.00

SELECTED COLOR:

Exterior: Z1-(0 P) Oxford White
 Interior: LS-(0 I) Medium Earth Gray w/Vinyl 40/Mini-Console/40 Front Seat

SELECTED OPTIONS:

CODE	DESCRIPTION	INVOICE	MSRP
153	Front License Plate Bracket	NC	NC
168WB	168" Wheelbase	STD	STD
18A	Upfitter Interface Module	\$269.00	\$295.00
18B	Platform Running Boards	\$405.00	\$445.00
425	50-State Emissions System	STD	STD
44G	Transmission: TorqShift 10-Speed Automatic	Included	Included
473	Snow Plow Prep Package	\$228.00	\$250.00
512	Spare Tire, Wheel & Jack	\$319.00	\$350.00
525	Steering Wheel-Mounted Cruise Control (LPO)	\$214.00	\$235.00
52B	Trailer Brake Controller	\$245.00	\$270.00
54K	Folding Trailer Tow Mirrors w/Power Heated Glass	Included	Included
61J	6-Ton Hydraulic Jack	Included	Included
63A	Utility Lighting System	\$145.00	\$160.00
64Z	Wheels: 19.5" x 6" Argent Painted Steel	Included	Included
650A	Order Code 650A	NC	NC
65M	26.5 Gallon Mid Ship Fuel Tank	\$114.00	\$125.00
67B	397 Amp Alternators	\$104.00	\$115.00
76C	Exterior Backup Alarm (Pre-Installed)	\$128.00	\$140.00
86M	Dual 78 AH Battery	\$191.00	\$210.00
872	Rear View Camera & Prep Kit	\$377.00	\$415.00
90L	Power Equipment Group	\$832.00	\$915.00
90LACD	Accessory Delay	Included	Included
90LASP	Advanced Security Pack	Included	Included
90LPLK	Power Locks	Included	Included
90LPWN	Power Front & Rear Side Windows	Included	Included
90LRKE	Remote Keyless Entry	Included	Included
99N	Engine: 7.3L 2V DEVCT NA PFI V8 Gas	Included	Included
L	Vinyl 40/Mini-Console/40 Front Seat	\$323.00	\$355.00
LS_01	(0 I) Medium Earth Gray w/Vinyl 40/Mini-Console/40 Front Seat	NC	NC
MYKEY	MyKey	Included	Included
PAINT	Monotone Paint Application	STD	STD
STDGV	GVWR: 16,500 lb Payload Package	Included	Included
STDRD	Radio: AM/FM Stereo w/MP3 Player	Included	Included



CODE	DESCRIPTION	INVOICE	MSRP
SYNC	SYNC Communications & Entertainment System	Included	Included
TGJ	Tires: 225/70Rx19.5G BSW A/P	Included	Included
X48	4.88 Axle Ratio	Included	Included
Z1_01	(0 P) Oxford White	NC	NC
adj	Dealer Adjustment	\$500.00	\$0.00

CONFIGURED FEATURES:

Body Exterior Features:

Number Of Doors: 4
Rear Driver Door: reverse opening rear passenger doors
Driver And Passenger Mirror: power remote heated manual folding side-view door mirrors with turn signal indicator
Convex Driver Mirror: convex driver and passenger mirror
Mirror Type: manual extendable trailer mirrors
Side Steps: yes
Door Handles: black
Front And Rear Bumpers: black front and rear bumpers with black rub strip
Front Tow Hooks: 2 front tow hooks
Front License Plate Bracket: front license plate bracket
Front Mud Flaps: front and rear mud flaps
Body Material: aluminum body material
: trailering with harness, brake controller
Fender Flares: black fender flares
Grille: black grille
Upfitter Switches: upfitter switches

Convenience Features:

Air Conditioning: manual air conditioning
Air Filter: air filter
Cruise Control: cruise control with steering wheel controls
Power Windows: power windows with driver and passenger 1-touch down
Remote Keyless Entry: keyfob (front doors) remote keyless entry
Illuminated Entry: illuminated entry
Integrated Key Remote: integrated key/remote
Remote Engine Start: remote engine start - smart device only
Steering Wheel: steering wheel with manual tilting, manual telescoping
Day-Night Rearview Mirror: day-night rearview mirror
Emergency SOS: 911 Assist emergency communication system
Front Cupholder: front and rear cupholders
Floor Console: partial floor console with box
Overhead Console: full overhead console with storage
Glove Box: illuminated locking glove box
Driver Door Bin: driver and passenger door bins
Rear Door Bins: rear door bins
Seatback Storage Pockets: 2 seatback storage pockets
Dashboard Storage: dashboard storage
IP Storage: covered bin instrument-panel storage
Retained Accessory Power: retained accessory power
Power Accessory Outlet: 2 12V DC power outlets

Entertainment Features:

radio: AM/FM stereo with seek-scan
Voice Activated Radio: voice activated radio
Steering Wheel Radio Controls: steering-wheel mounted audio controls
Speakers: 4 speakers
Internet Access: FordPass Connect 4G internet access
1st Row LCD: 2 1st row LCD monitor
Wireless Connectivity: wireless phone connectivity
Antenna: fixed antenna

Lighting, Visibility and Instrumentation Features:

Headlamp Type: delay-off aero-composite halogen headlamps
Cab Clearance Lights: cab clearance lights
Front Wipers: variable intermittent wipers
Tinted Windows: light-tinted windows
Dome Light: dome light with fade
Front Reading Lights: front reading lights

Variable IP Lighting: variable instrument panel lighting
Display Type: analog appearance
Tachometer: tachometer
Compass: compass
Exterior Temp: outside-temperature display
Trip Computer: trip computer
Trip Odometer: trip odometer
Oil Pressure Gauge: oil pressure gauge
Water Temp Gauge: water temp. gauge
Transmission Oil Temp Gauge: transmission oil temp. gauge
Engine Hour Meter: engine hour meter
Clock: in-radio display clock
Systems Monitor: systems monitor
Rear Vision Camera: rear vision camera
Oil Pressure Warning: oil-pressure warning
Water Temp Warning: water-temp. warning
Battery Warning: battery warning
Lights On Warning: lights-on warning
Key in Ignition Warning: key-in-ignition warning
Low Fuel Warning: low-fuel warning
Door Ajar Warning: door-ajar warning
Brake Fluid Warning: brake-fluid warning

Safety And Security:

ABS four-wheel ABS brakes
Number of ABS Channels: 3 ABS channels
Brake Assistance: brake assist
Brake Type: four-wheel disc brakes
Vented Disc Brakes: front and rear ventilated disc brakes
Daytime Running Lights: daytime running lights
Spare Tire Type: full-size spare tire
Spare Tire Mount: spare tire mounted frame mounted
Driver Front Impact Airbag: driver and passenger front-impact airbags
Driver Side Airbag: seat-mounted driver and passenger side-impact airbags
Overhead Airbag: Safety Canopy System curtain 1st and 2nd row overhead airbag
Height Adjustable Seatbelts: height adjustable front seatbelts
Side Impact Bars: side-impact bars
Perimeter Under Vehicle Lights: remote activated perimeter/approach lights
Ignition Disable: SecuriLock immobilizer
Security System: security system
Panic Alarm: panic alarm
Traction Control: driveline traction control
Front and Rear Headrests: manual adjustable front head restraints
Rear Headrest Control: 3 rear head restraints

Seats And Trim:

Seating Capacity max. seating capacity of 5
Front Bucket Seats: front bucket seats
Number of Driver Seat Adjustments: 4-way driver and passenger seat adjustments
Reclining Driver Seat: manual reclining driver and passenger seats
Driver Lumbar: manual driver and passenger lumbar support
Driver Fore/Aft: manual driver and passenger fore/aft adjustment
Rear Seat Type: rear 60-40 split-bench seat
Rear Folding Position: rear seat fold-up cushion
Leather Upholstery: vinyl front and rear seat upholstery
Headliner Material: full cloth headliner
Floor Covering: full vinyl/rubber floor covering
Shift Knob Trim: urethane shift knob
Interior Accents: chrome interior accents

Standard Engine:

Engine 350-hp, 7.3-liter V-8 (regular gas)

Standard Transmission:

Transmission 10-speed automatic w/ OD and PowerShift automatic

RESOLUTION NO. 21-59

A RESOLUTION AUTHORIZING A CONTRACT WITH THE PASTA
HOUSE COMPANY TO CATER THE 50TH ANNIVERSARY BANQUET.

BE IT RESOLVED by the Council of the City of Arnold, Missouri, that the attached contract with The Pasta House Company to cater the 50th Anniversary Banquet is hereby approved.

Presiding Officer of the City Council

Mayor Ron Counts

ATTEST:

City Clerk Tammi Casey

Date: _____

The Pasta House Co. CATERING
 2200 59th Street
 St. Louis, MO 63110
 314-644-1400

Contract

Client/Organization	Event Date	Booking Tel	Booking Fax	Event #
City of Arnold	3/18/2022 (Fri)	(314) 239-9114		E34488
Address		Booking Contact	Site Contact	Guests
		Allison		350 (Act)

MINIMUM GUARANTEED ATTENDANCE MUST BE RECEIVED WITHIN **72 HOURS** OF EVENT. IF ATENDANCE FALLS BELOW THE GUARANTEED NUMBER THE CLIENT WILL BE CHARGED FOR THE GUARANTEED NUMBER. GUARANTEED NUMBER MUST BE RECEIVED BY DATE/TIME INDICATED.

FOOD & SERVICE ITEMS

Food/Service Items	Price	Qty	Total
Toasted Ravioli - 50 pieces per order W/ Meat Sauce-PASS	35.00	3	105.00
Breaded Chicken Fillets - Mt. Vesuvius Sauce- 50 pieces per order-PASS	70.00	3	210.00
Crab Cakes W/ Remoulade Sauce-PASS	82.00	3	246.00
Meatballs in Tomato Sauce - 50 pieces per order-PASS	50.00	3	150.00
Roast Top Round Beef in Au Jus W/ Horseradish Mousse			
Chicken Speidini			
Penne Alfredo			
Steamed Broccoli			
Pasta House Salad			
Bread-per dozen			
Butter-mix			
Price per person-Special Day Menu	13.99	350	4,896.50
Beer, Wine, & Soda- 4 HOURS Tea & Lemonade- OPEN 6-10 PM	15.00	350	5,250.00
Bartenders	90.00	4	360.00
Servers	90.00	10	900.00
Rentals- Linens-ESTIMATE	1,153.50	1	1,153.50
Rentals-Tables & Chairs-ESTIMATE	1,665.50	1	1,665.50
Rentals- Delivery & Set up-ESTIMATE	1,290.00	1	1,290.00
Service Charge	2,735.30	1	2,735.30

Subtotal	18,961.80	Paid	0.00
Tax	0.00	Balance	18,961.80
 Total Value	 18,961.80		

A **\$200.00** cancellation fee will be incurred for any cancellation within **7 days** of event. A **\$100.00** fee will be incurred for any additional setup on the day of the event. I have read the above contract and agree to the terms and conditions as well as any terms and conditions on any contract addendum's which I may sign.

Client: _____

Date: _____

Sales Rep: _____

Date: _____